

COUNTY SURVEYOR'S RECORD, DOUGLAS COUNTY, OREGON

BUSHONG & CO. PORTLAND, ORE. 87545

| | | | | | |
|------------|---|-----------------------|------------|---------------|------|
| Survey No. | Made on | March 4 1924 | Survey No. | Made on | |
| In Town. | 30 S Range | 4 S Sec. D.L.C. 48-49 | In Town. | Range | Sec. |
| Made for | J. Sutton- P.L. Beals- and J.R. Chaney | | Made for | | |
| Purpose of | To establish a property line J.W. Cole ; ; Surveyor L.J. Billings ; ; elder | | Purpose of | | |
| | F.B. 52 Pgs. 36, 37, 39, 58. | | | E.B. 300 = 52 | |

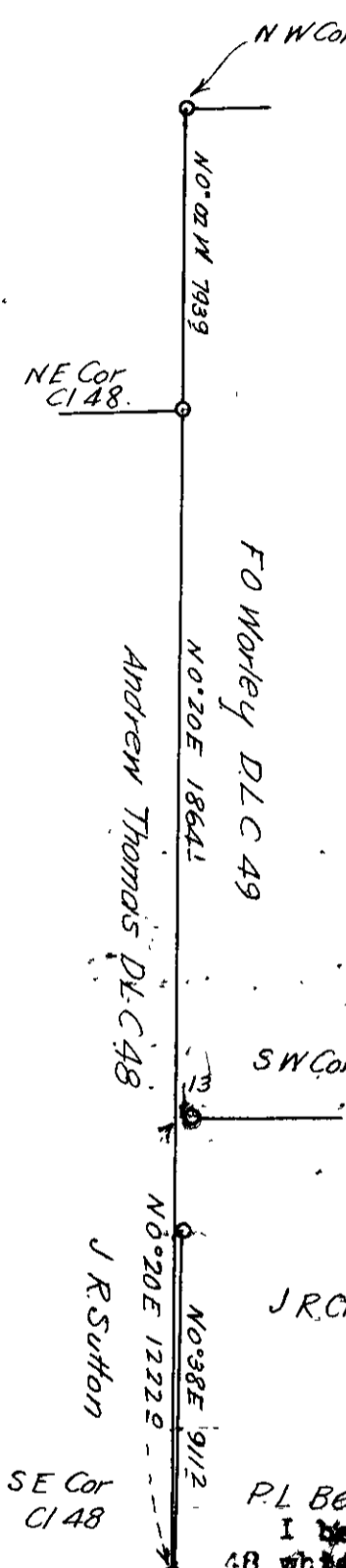

Certificate of Survey

State of Oregon ;
County of Douglas ;

I, Jesse W. Cole, County Surveyor for Douglas Co. do hereby certify, that on the 30th day of February 1924, I received a written request from J. Sutton, P.L. Beals and J.R. Chaney, all of Dey's Creek, to survey and establish a line between their properties in Section 10 T 30 S R 4 S W.M. That on March 4 th 1924 I began the survey, taking as as istant L.J. Billings and I proceeded to survey the afore said line, that the line in question was supposed to be the East line of the Andrew Thomas D.L.C. No 48 and according to the field notes all four corners of the NE and SW corners of the D.L.C. 48 and the NE and SW of the D.L.C. No 49 should be in line. These corners proved to be out of line when established from the remaining evidence, so a line was agreed upon, by the following agreement the original of which is on record in the Office of County Surveyor for Douglas County, Field Book No 300 = 52 Page 39.

We the undersigned interested parties and property owners, hereby agree to and accept as a property line, a line surveyed and marked on the ground by J.W. Cole on March 4 th 1924 and described as follows, Beginning at the South East corner of the Andrew Thomas D.L.C. No 48 as renewed by J.W. Cole, thence N 0° 20' E 911.2 ft on a true line to an Iron pipe 2" x 24" buried 18" in the ground in the County road said line extended northerly intersects 6.3 ft West of the South West corner of the F.O. Worley D.L.C. No 49 as renewed by J.W. Cole.

| | |
|---------------|-------------|
| Witnesses | Signed |
| J.R. Chaney | J.R. Chaney |
| J.W. Cole | J. Sutton |
| L.J. Billings | P.L. Beals |

Record of Survey.

I began the survey at the South West corner of D.L.C. No. 48 which I renewed by the Fir Bearing tree which was still bearing scribe marks I set an Iron pipe 1 1/2" x 40 " 38" in the ground and marked B. Oak 14" in dia 369° 45' 67.4 ft. N. Oak 16" in dia North 74.9 ft. I then set up a flag at this corner and went to an Iron pipe at the North East corner of D.L.C. No 48 which I accepted as the corner having no better evidence of its original position, I then backsighted on the Flag South on ran North 0° 20' E 793.9 ft. and intersected 5. West of the North East corner of D.L.C. No 49 which I renewed from the original Bearing tree and set an Iron pipe 1 1/2" x 40" and marked B. Oak 310° 16.5 ft. Fir 12 in dia 335° 16.5 ft. I then renewed the South West corner of the D.L.C. No 49 from the original Bearing tree which still bore scribe marks and set a Blue creek boulder shaped line a flat iron on top and 5" x 7" x 12" marked with X on top, 12" below surface of ground, and marked Double N. Oak 369° 15.2 ft. this corner falls 13 ft. East of a true line between the North East and South East corner of the D.L.C. No 48..