

COUNTY SURVEYOR'S RECORD, DOUGLAS COUNTY, OREGON

BUSHONG & CO. PORTLAND, ORE. 87545

Survey No.	Made on	March 3 rd 1924	Survey No.	Made on	
In Town. 29 S	Range 3 W	Sec. 15	In Town.	Range	Sec.
Made for	H.P.Bobb and Emery Marsters		Made for		
Purpose of	To establish property line J.W.Cole Surveyor L.J.Billings ;;chain		Purpose of		

FB.300-52

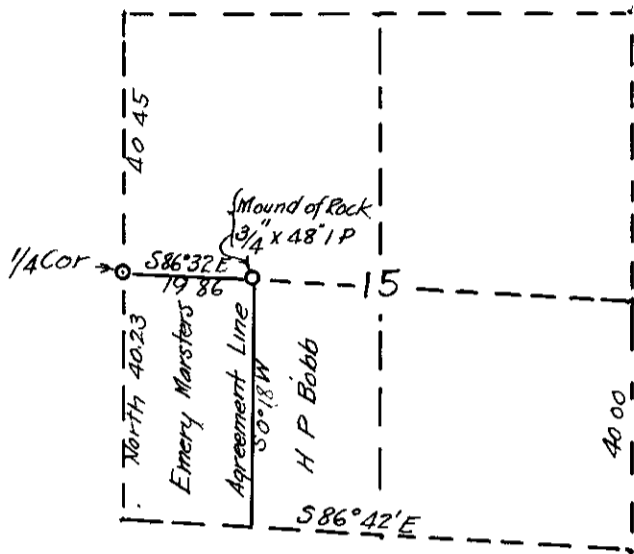

State of Oregon ;
 County of Douglas ; SS

I, Jesse W. Cole, County Surveyor of Douglas County Oregon hereby certify,

That about the 5th day of February 1924 AD, I received a written application from H.P. Bobb, to survey and establish a property line between his property and the property of Mr Emery Marsters in Sec 15 T 29 S R 3 W W.M. and that on the 3 rd day of March 1924 AD I began the survey taking with me as assistant Mr L.J. Billings., that Mr Bobb Mr Emery and C koontz were also present, That the survey was begun at the 1/4 Corner on the West boundary of Section 15 and the distances and directions shown on the solid lines of the sketch attached, were run on the ground, That Mr Bobb and Emery Marsters entered into the agreement shown below, which was reduced to writing and the original is recorded in Field Book 300 Page 57 in the Office of County Surveyor for Douglas County Oregon.

AGREEMENT

We the undersigned property owners hereby agree to accept the line surveyed by J.W. Cole on March 3 rd 1924 AD and marked on the ground and described as follows, Beginning at the 1/4 corner on the West side of Section 15 T 29 S R 3 W W.M. Thence S 86°32'E 131.8 ft. with a Variation of 21°00'E to a Gal Iron pipe 3/4"x 48" in 56" in the ground, Thence S0°18'W between Governments Lots 11 & 12

Dated March 3 1924 AD

Witnesses
 Ira H Petersen
 C.M. Koontz

Signed
 E.M. Marsters
 H.P. Bobb.