

174 174

COUNTY SURVEYOR'S RECORD, DOUGLAS COUNTY, OREGON

BUSHORE & CO. PORTLAND, ORE 87545

Survey No. Made on Nov 28 1923
 In Town. 26 Range 6 West Sec. D.L.C. 65
 Made for J.W. Bass and John Nechter
 Purpose of to determine the approximate
 location of the North bdy of the
 D.L.C. 65 and make deed description
 for small tract lying bet .D.L.C.
 line and the county road
 C.S. 1/38 EN. LL"

Survey No. 2 Made on Jan 3 1924
 In Town. 22 S Range 5 W Sec.
 Made for Elmer Newton
 Purpose of To locate the corners of lots
 19 and 20 of DRAINS ADD. TO DRAIN
 SURVEYOR::: J.W. Cole
 HELPER ::: Elmer Newton.
 F.B. 300 = 52 C.S. 1/14

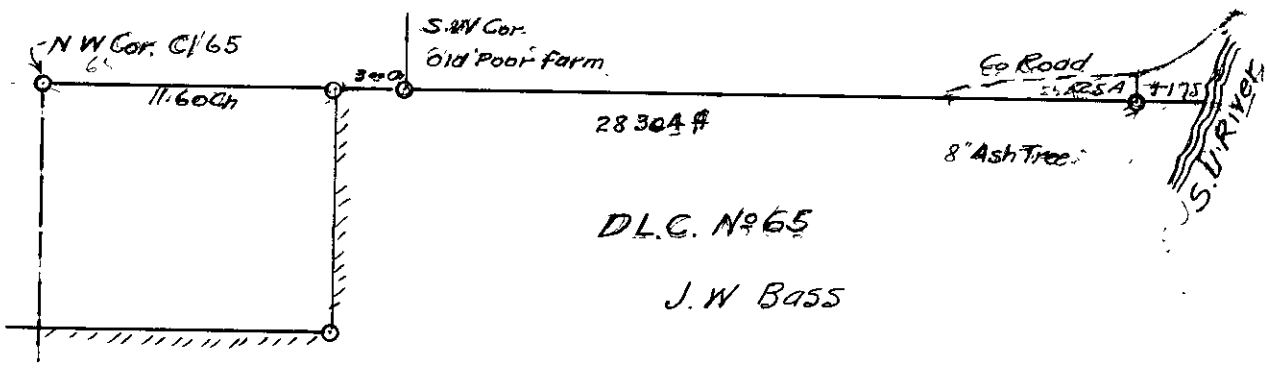

I began the survey at the approximate N.W. Cor of said claim, which was indicated by the remains of an old rail fence corner, thence East Var 21-45'E and at 934.2 ft I intersected an old stake said to be the South West Corner of the Old Poor Farm, by John Nechter, and at 32.10.1 ft I intersected the stump of a 39" Black Oak which I believed to be the tree marked and recorded by County Surveyor, Mejdon, and as this line corresponded with the established fence line and there being no evidence of the D.L.C. corners I accepted it as the evidence of the Claim line and set a corner for a small tract close to the river and North of the Claim line, which John Nechter proposed to deed to J.W. Bass.

Survey No 2

