

COUNTY SURVEYOR'S RECORD, DOUGLAS COUNTY, OREGON

BUSHONG & CO. PORTLAND, ORE. S7545

Survey No. Made on Oct 15th 1923
 In Town. 29 South Range 7 West Sec. 1 and 2
 Made for Thos. Parkinson and Chas. Voytilla
 Purpose of ; To estab. Sec line Bet , Sec's 1 & 2

Survey No. Made on
 In Town. Range Sec.
 Made for
 Purpose of

FN. "LL." = Field Notes prepared for H. L. ...

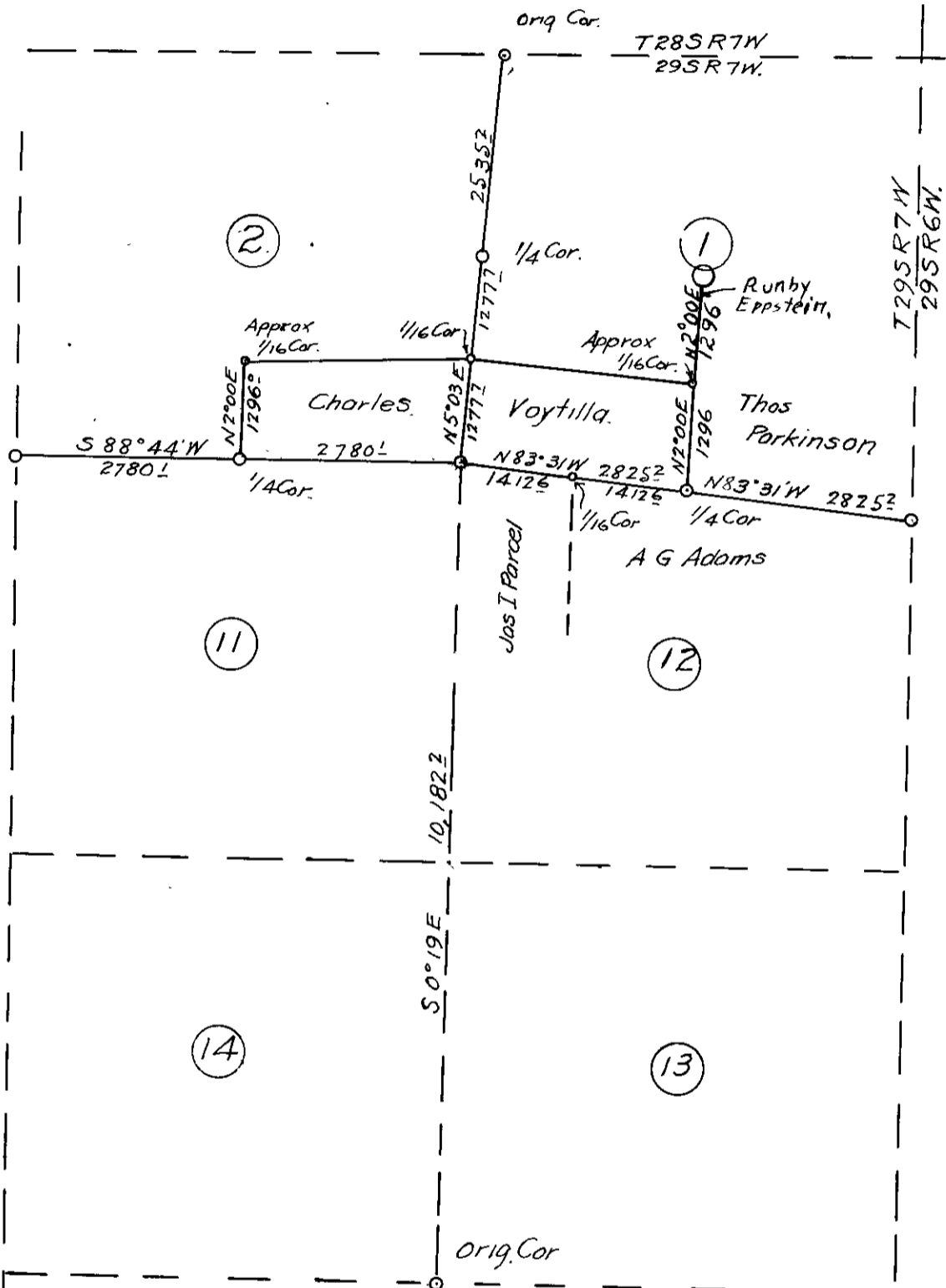

State of Oregon ;
 County of Douglas: SS

I, Jesse W. Cole, County Surveyor for Douglas County, Oregon,
 Do hereby certify;

That heretofore and to-wit: On the 12th day of September A D 1923
 I received a written request from Thos Parkinson and Charles
 Voytilla, requesting me to make a legal survey, to establish the
 Section line Between Sections (1) and (2) Township Twenty nine (29)
 South and Range Seven (7) West of the Willamette Meridian, in
 Douglas County Oregon.

That therefore on the 20th day of September 1923, I caused
 notice of my intention to survey the said line, to be forwarded
 by registered mail to Charles Voytilla and Thos. Parkinson and
 further caused notice of my intention to make said survey to be
 published in the Roseburg - News & Review, three consecutive weeks
 Commencing with the issue of September 3rd 1923 and ending with
 the issue of October 3rd 1923, said notice by publication, notified
 Charles Voytilla and Thomas Parkinson of Dillard Ore, and James
 I. Parcel, 2406 Dana St. Berkley California. and A.G. Adams, Box
 222, Fall City, Oregon, Of my intention to survey said line.

That I had assisting me Edgar Walker, John Voytilla and Chas.
 Voytilla and that all measurements were made by myself, with a
 300 ft. chain, which I read myself, Nearly all measurements were
 made along the slope of the ground and the vertical angle taken
 by which the horizontal measurements were computed.

That all calculations were made by Latitude and Departure and the
 Bearings of all lines established are as found by a Solar Observa-
 tion, which is shown in the field notes of the survey.