

170

# COUNTY SURVEYOR'S RECORD, DOUGLAS COUNTY, OREGON

BUSHONG & CO. PORTLAND, ORE. 87545

Survey No.            Made on NOV 17- 19 1923 In Town.    28 S Range 6 W    Sec. DLC #49 Made for Mable Ross Purpose of To mark deed description on the ground and compute acreage J.W.Cole --Surveyor H.Furlong-- Chain	Survey No.            Made on In Town.            Range            Sec. Made for Purpose of
---	--

FN. "LL"

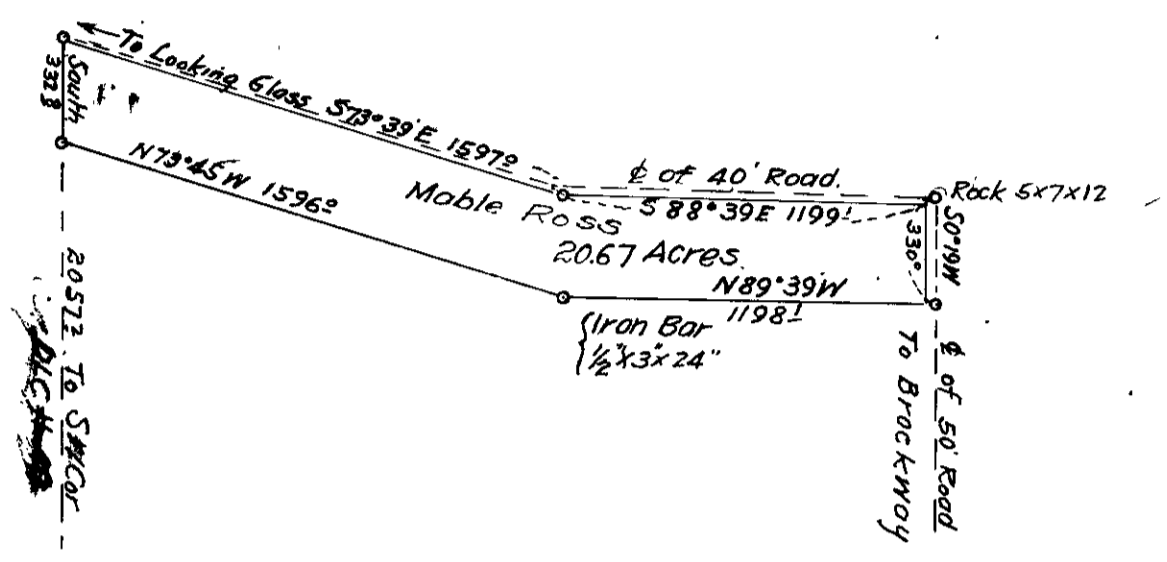

I began the survey at the South West Corner of the Cox DLC No 49 As defined by a fence corner, Thence I ran North 2387.2 ft to the approximate center line of the County Road, Thence S73°39'E 197.0 ft to the angle in the road as indicated by the fences of the road, thence S88°39'E 1199.1 ft to the junction of the center lines of the road crossing, Here I dug for the rock called for in the deed description, and beneath the gravel of the road I found a Creek boulder which Mr Fry said was the rock called for, Thence South 0°19'W along the center line of the road to Brockway, 330.0 ft. Thence N89°39'W 1198.1 ft, Thence N73°45'W 1596.0 ft, Thence North 332.6 ft to the place of beginning, I dug at this point for the rock called for in the deed but could not find it.