

# COUNTY SURVEYOR'S RECORD, DOUGLAS COUNTY, OREGON

DUSHONG & CO. PORTLAND, ORE. 87545

Survey No. Made on July 2-3-5 1923  
 In Town 32 South Range 6 West Sec. 33  
 Made for D.H. Snyder and Cunningham  
 Purpose of To survey and describe Mill Site  
 Near Town of Glendale  
 J.W. Cole Surveyor  
 W.E. Richardson Chainmen  
 Mr. Moore "  
 D.H. Snyder present most of time *FN "L"*

Survey No. Made on  
 In Town. Range Sec.  
 Made for  
 Purpose of

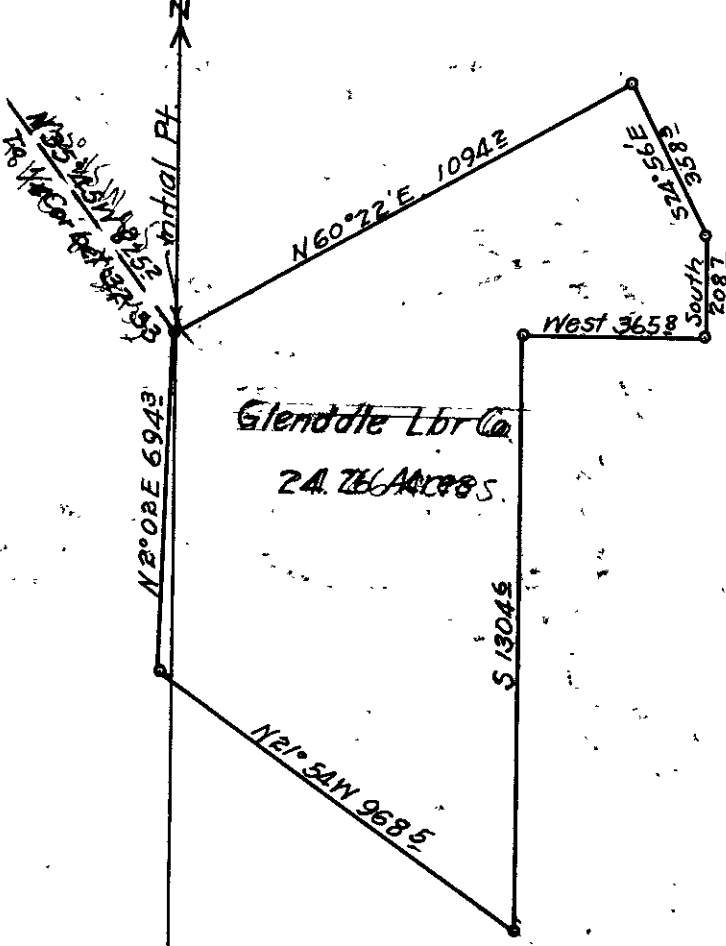

I began the survey at the one quarter post between Sections 32-33 T 32 S R 6 W N 11 which I renewed by setting a 1"x30" Gal. Pipe and erected a mound of rock 2 ft. in dia and 18 inches high from which points of ledge rock used for bearing objects and marked with x and CS, bearing N45°W 11.0 ft. and N21°30'E 40.8 ft. This corner was renewed from the stump of old bearing tree entirely burned hollow N83°W 553 lks and a hole where other tree had stood N40°E 170 lks also the old fences cornered at this location. I then ran S 35°45'E 825.2 ft. to the Initial point of the survey. and thence around the tract of land as shown on plat.

Directions were taken from two solar obs. which checked each other closely, the first follows.

Dec Sun at Greenwich noon	-----23°06'54"
correction for 3; 30M July 2; 23	1'48"
Dec at time of observations	23°04'16"
Latitude of base line	-----45°31'
Correction for 32 Townships	2°48'
Latitude of observation	-----42°44'
Measured Altitude	-----56°13'
refraction correction Noting	

Note:  
 1 1/2 X 2 1/2 Iron Pipes  
 at all Corners.

Tan 56°13' x Tan 42°44' eq. 1.3809  
 Sec 56°13' x Sec 42°44' eq. 2.4483  
 Sin 23°04' x 2.4483 eq. 9.9592  
 1.3809 - .9592 = .4217 eq. Cos 65°03'

From Sun I turned right 79°04' to line making the bearing of the point # 0 which was 2 ft. East of the Initial point bear N35°53'W Needle checked with Var 21°00'E