

COUNTY SURVEYOR'S RECORD, DOUGLAS COUNTY, OREGON

CO LAND 7545

Survey No	Mad on	11 1 10	Survey No	Made on	
In Town. 28 S	Range 6 W	Sec. 15	In Town	Range	Sec.
Made fo	John Lander		Made f		
Purpos of	To Obtain deed description		Purpose f		
	J W Cole Surveyor				
	N E Richardson -chairman				
	E.N.L.L.				

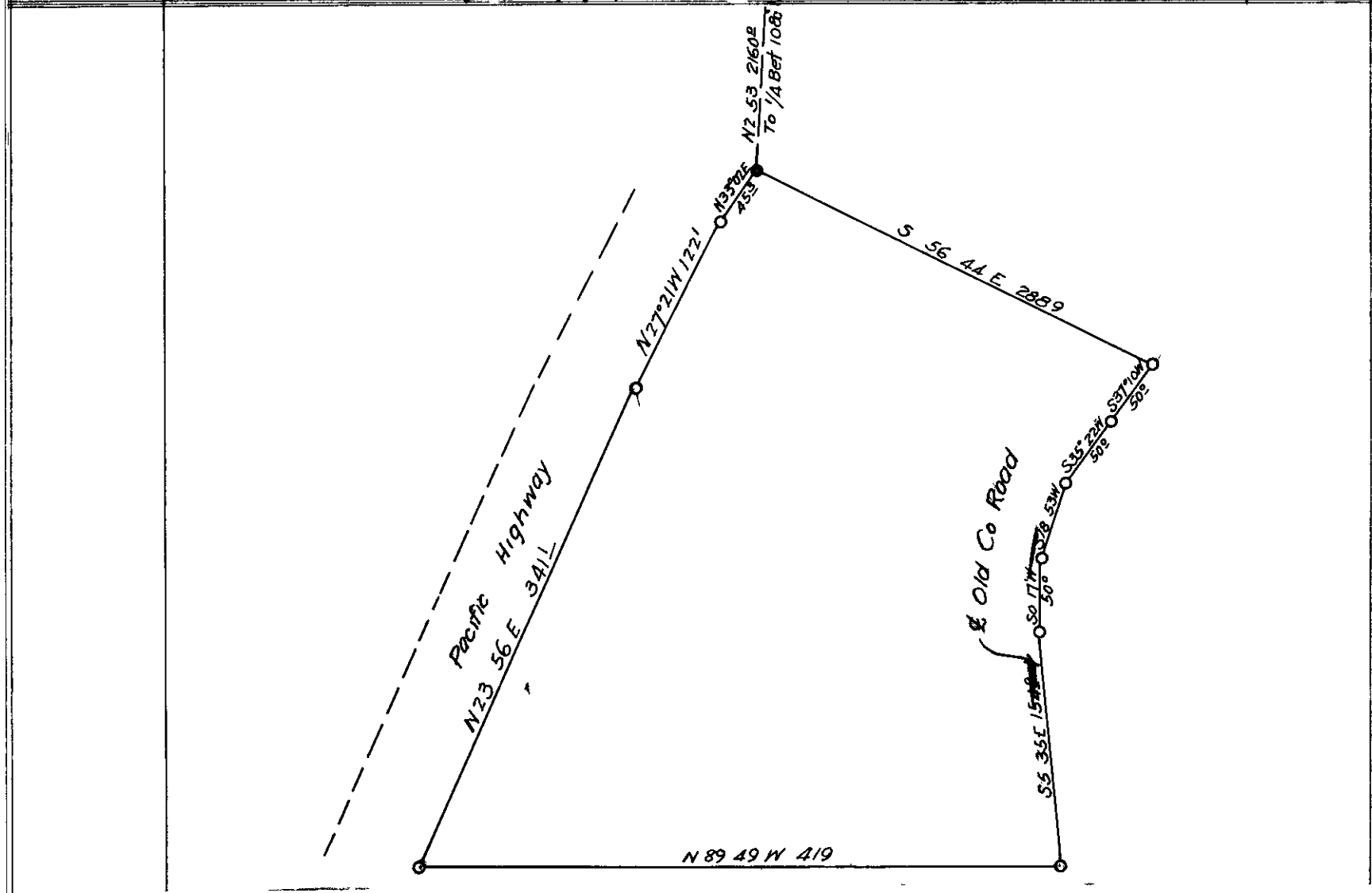

Description for Deed for John Lander

To Brosi

Beginning at a point which is an iron 5/8"x24" inches on the East boundary of the Pacific Highway from which the quarter section corner between Sections (10) and (15) T 28 S R 6 W W M bears N2 53 E 2160 ft ,Thence S63 44 E 288 9 ft to the center of the Old County Road from which a Maple 10 inches in dia brs N63°40 W 20 0 ft Thence along the center of the Old County Road 937 01 " 50 0 ft. Thence 335 22 W 50 0 ft ,Thence 318 53 V 50 0 ft ,Thence 3 0 17 W 50 0 ft Thence S 5 35 E 154.8 ft to the East and West one quarter Section line through Section (15) ,Thence along the Quarter Section line N89°49 7 419 7 ft. to the East boundary of the Pacific Highway, Thence along the East Boundary of the Pacific Highway N 23 56 E 341 1 ft Thence N27°21 E 122 1 ft Thence N33°02 E 45 3 ft ,to the place of the beginning and containing Three and one tenths(3 1/10) acres or less