

COUNTY SURVEYOR'S RECORD, DOUGLAS COUNTY, OREGON

BUSHONG & CO. PORTLAND, ORE. 87545

Survey No. Made on
In Town. 265 Range 3 W Sec. 10
Made for W A Smith
Purpose of for Lot Description

Survey No. Made on
In Town. Range Sec.
Made for
Purpose of

35.139-2
F.B. 2=90

Beginning at a point which is S67°40'E 2299.4 ft from the 1/4 Cor bet Secs 9 & 10, T26S, R3W, W1M said point being a Rock 4x16x18 in size in the N. E. corner on top, from which a Maple 15 in dia bears S89°40'E 103 ft said point marked w/iron pin. Thence N81°07'E 421.9 ft to point No 2 which is a granite Rock 3x5x18 marked with a cross on top. Thence North 1485 into the North Umpqua River. Thence S75°07'W 465 ft down the N Umpqua River Thence S19°50'E 100 ft to point No 1 and the place of beginning and containing 124 Acres

Description of Tract No 1 Fish Hatchery Site

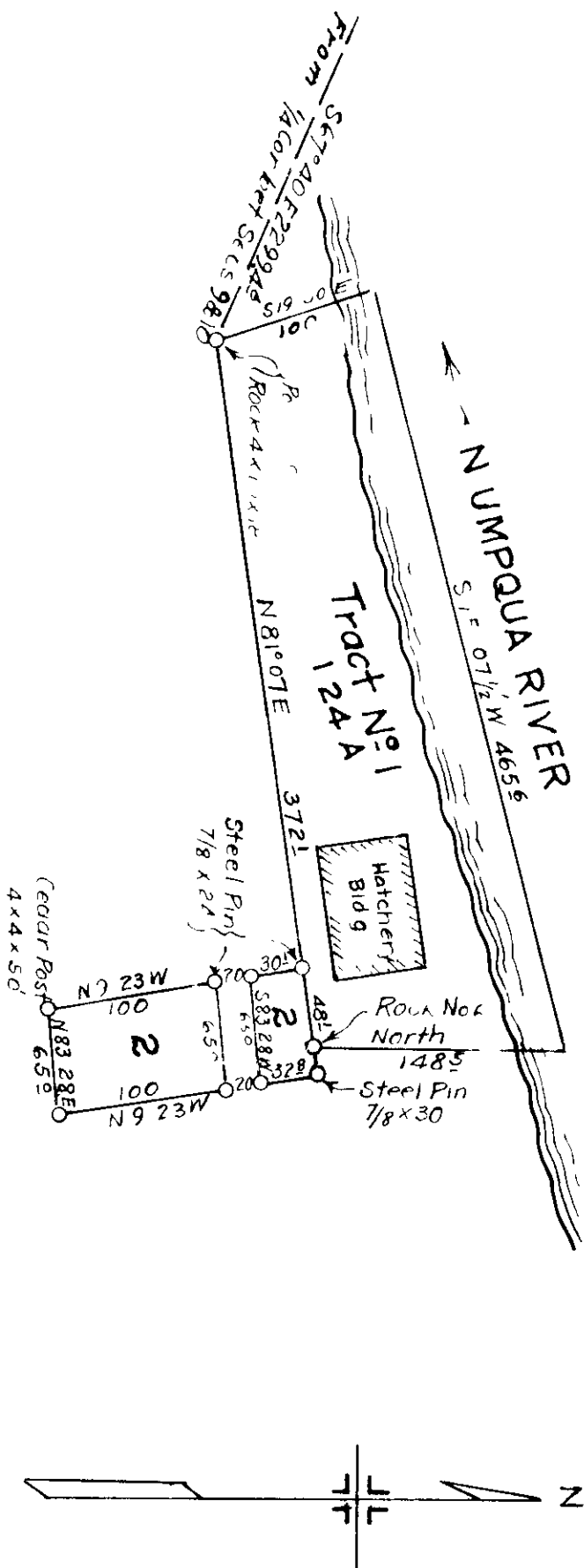

PLAT OF SITE
OF
N UMPQUA RIVER FISH HATCHERY
In Section 10 T26S, R3W W1M
and
Adjoining Tract
Scale 100 ft to 1 in
March 1924
JW Cole CS

Tract No 2

Beginning at a Point N81°07'E 372 ft from the Beginning point of Tract No 1 and on the South Boundary of Tract No 1, Thence S9°23'E 150 ft Thence N83°28'E 65 ft Thence N9°23'W 1528 ft to an Iron Pin 7/8x30. Thence S81°07'W 16 ft to a Rock which is Point No 2 of Tract No 1, Thence S81°07'W 489 ft to an Iron Pin 7/8x30 and the place of the beginning, Excepting therefrom a Roadway 20 ft in width described as follows. Beginning at a point S9°23'E 30 ft from the Initial Point of Tract No 2 Thence N83°28'E 65 ft Thence S9°23'E 20 ft Thence S83°28'W 65 ft to an Iron Pin 7/8x30 Thence N9°23'W 20 ft to the beginning Point of Roadway description. Said Tract No 2 Containing 0.20 Acres More or Less