

# COUNTY SURVEYOR'S RECORD, DOUGLAS COUNTY, OREGON

BUSHONG & CO. PORTLAND, ORE. 87545

Survey No.                      Made on March 27, 1923

In Town. 27                      Range 6                      Sec. 13

Made for Shell Oil Co.

Purpose of Establishing lot corners and  
property lines

J. W. Cole Surveyor  
J. Springer Binder

F.B. 2-57

Survey No.                      Made on

In Town.                      Range                      Sec.

Made for

Purpose of

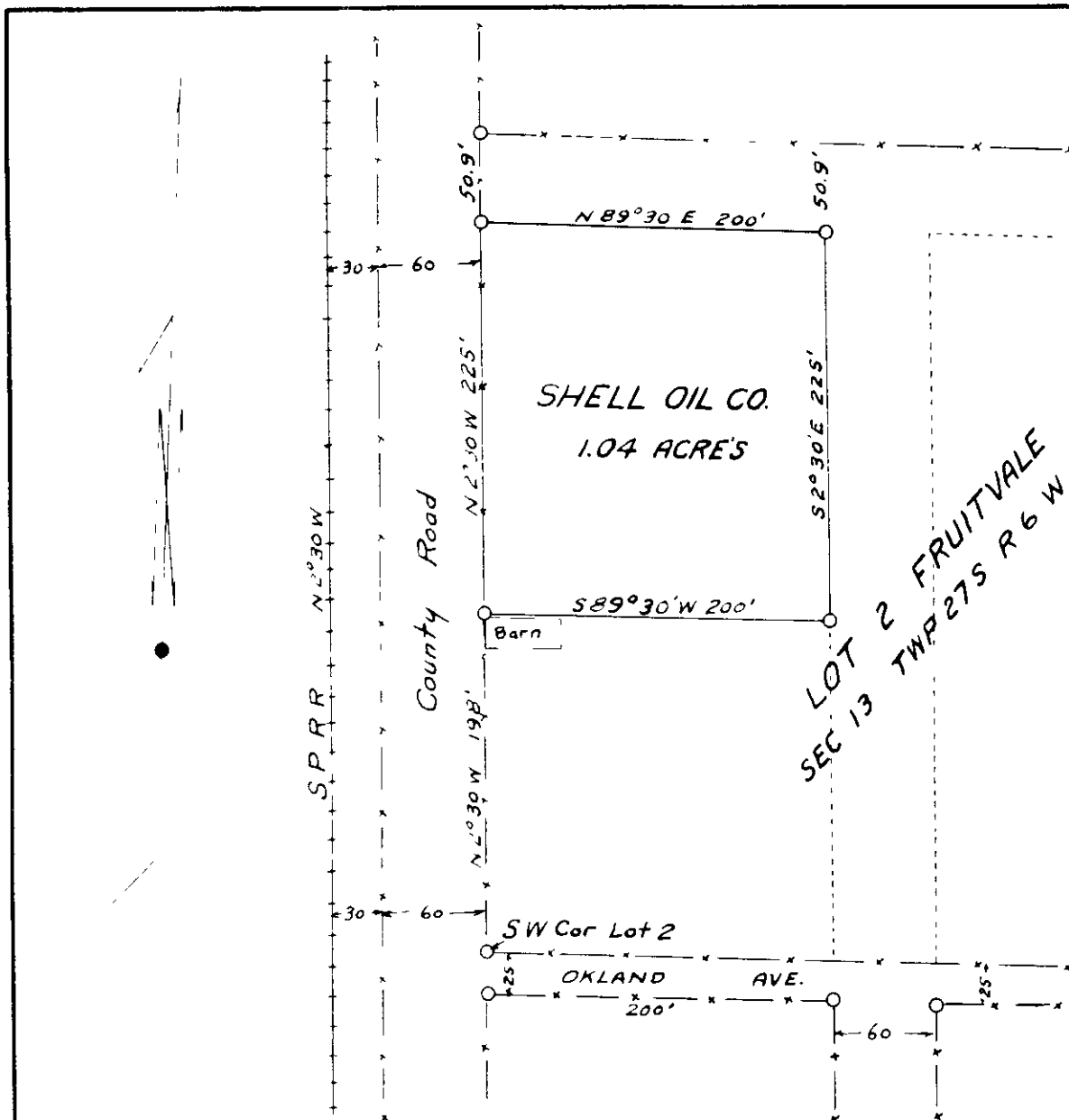

I, J.W. Cole, County Surveyor, Douglas County, Oregon, do hereby certify that I have surveyed and marked on the ground, the property as shown on the above plat, on Mar. 27, 1923.

J. W. Cole  
County Surveyor