

COUNTY SURVEYOR'S RECORD, DOUGLAS COUNTY, OREGON

BUSHORS & CO. PORTLAND, ORE. 87545

Survey No.	Made on	Dec 30 1922	Survey No.	Made on	
In Town. 27 3.	Range	7. n. Sec. 26	In Town.	Range	Sec.
Made for	Harry Brown, Looking Glass Ore.		Made for		
Purpose of	To get description for deed of the North one half of Orchard		Purpose of		
	J.W. Cole - Surveyor C.V. Finley Chain Harry Brown - Axeman				

EX. 111

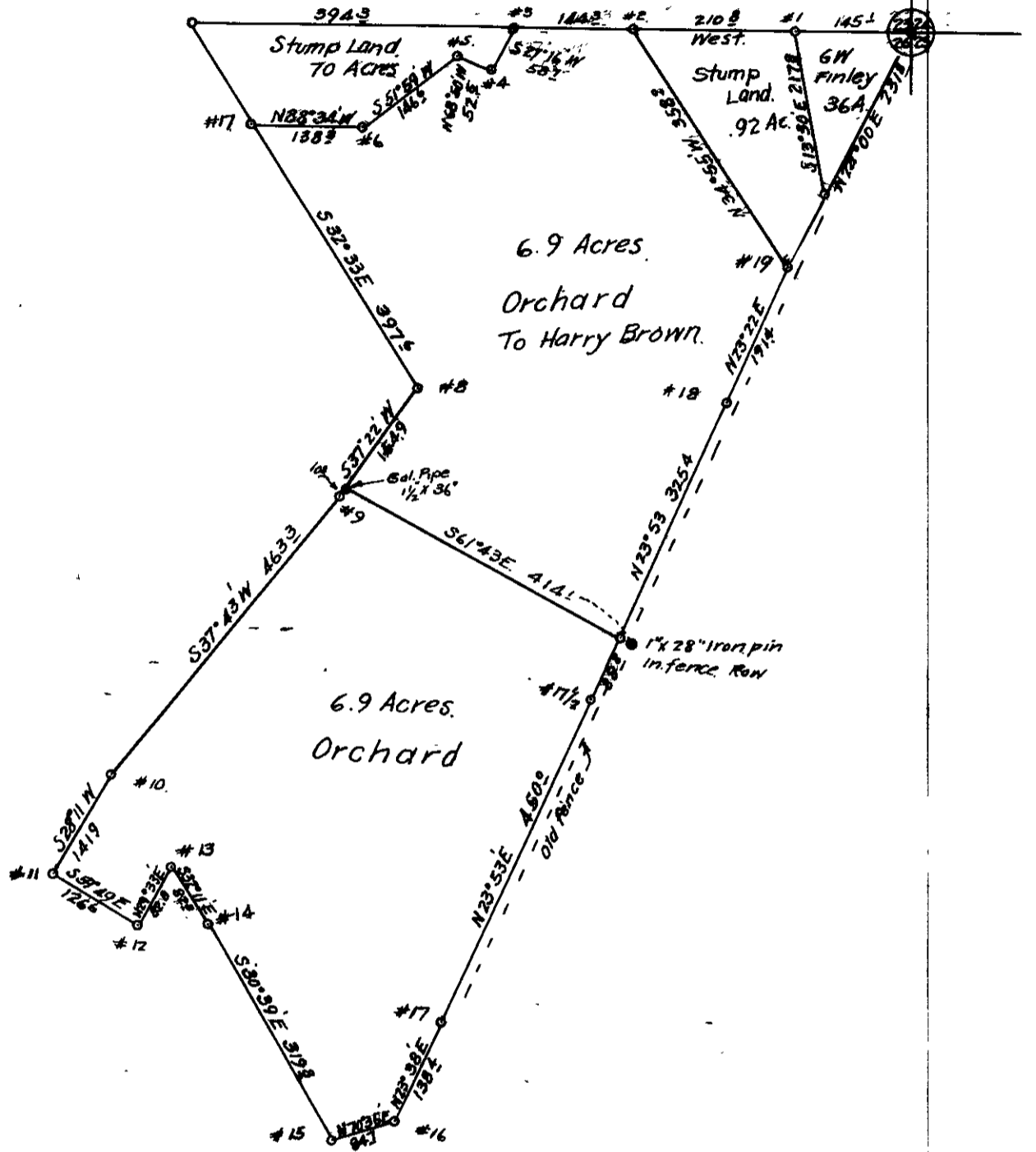

COUNTY SURVEYOR'S RECORD, DOUGLAS COUNTY, OREGON

Survey No. Made on Dec. 30 1923	Survey No. Made on
In Town. 27 Range 7 Sec. 26	In Town. Range Sec.
Made for Harry Brown	Made for
Purpose of To find location of line dividing Orchard in two equal parts	Purpose of

J.W. Cole

