

# COUNTY SURVEYOR'S RECORD, DOUGLAS COUNTY, OREGON

|   |  |
|---|--|
| Survey No. <u>7</u> <sup>24</sup> Made on March 24 1922<br>In Town. <u>25-3</u> Range 6 W Sec. 34<br>Made for Geo Mc Hu <sup>o</sup> ill,<br>Purpose of Establishing corners and fence lines<br>G G Stewart, Deputy | Survey No. <u>24</u> Made on March 26 1922<br>In Town <u>25-3</u> Range 6 W Sec. 33<br>Made for V Baird, & E Bartron,<br>Purpose of Fence lines and corners<br>G G Stewart, Deputy |
|---|--|

I start at corner common to 33-34- T. 25 S and 3-4- T.25 S and run a tacked transit line to section corner common to 27-28-33-34 which is set with a rock and three O B Ts standing I compute length of this line to be N 0°02' E 5282.1 ft I set the  $\frac{1}{4}$  corner between 33 and 34 midway between and set an Iron pipe for corner and mark a 24" Fir, White, N 42° W 63 0 feet, 30" Fir S 66° W 63 0 feet. From  $\frac{1}{4}$  corner as set I run a tacked transit line East thru section 34 to the  $\frac{1}{4}$  corner between 34 & 35 and I compute the length of this line to be S 89° 33' E 5346 0 feet I found one O B T at the  $\frac{1}{4}$  between 34 & 35 and reset the corner by placing a rock and marking an 18" Fir SE 53 0 feet and the 16" B O. ( O B T ) N 25° W 242 0 ft I compute the center of section 34 and set an Iron pipe and marked a 6" Laurel N 85° E 62 0 feet and a 24" B O N 87° W 197 0 feet I ran a line of stakes for fence from the  $\frac{1}{4}$  between 33 & 34 to the center of sec as set

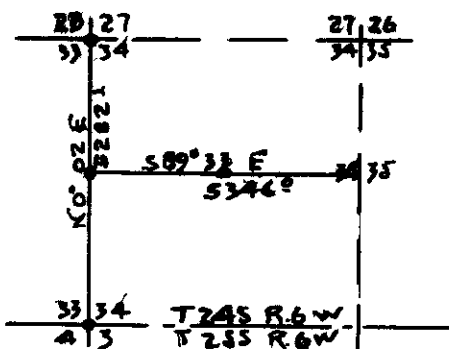

I start at the section corner common to sections 3-4-33-34 and run a tacked transit line to the section corner common to sections 4-5-32-33 where I found one O B T and the stump of one O.B T I reset the corner placing a gun barrel and marked a 8" Fir N 69° E 59 0 feet a 12" Fir S 77° E 58 0 feet, 18" Laurel S 22° W 154.0 feet No other tree suitable From traverse as run I compute the length of the line as run to be N 89° 13' W 5300.4 feet I reestablish the  $\frac{1}{4}$  corner between 33 & 34 midway between and set an iron pipe for corner and marked a 30" Fir S 26° E 12.4 ft and a 48" Fir N 17° E 50 0 feet From this corner as set I run needle line North Var 21° 20' E 1320 0 ft and set stake for sixteenth corner Marked a 12" Fir S 70° W 4.3 ft I continued line north 1322.1 ft and put in stake for center of section 33 Marked 20" Fir N 75° E 15.8 ft 14" Fir N 38° W 18.5 ft

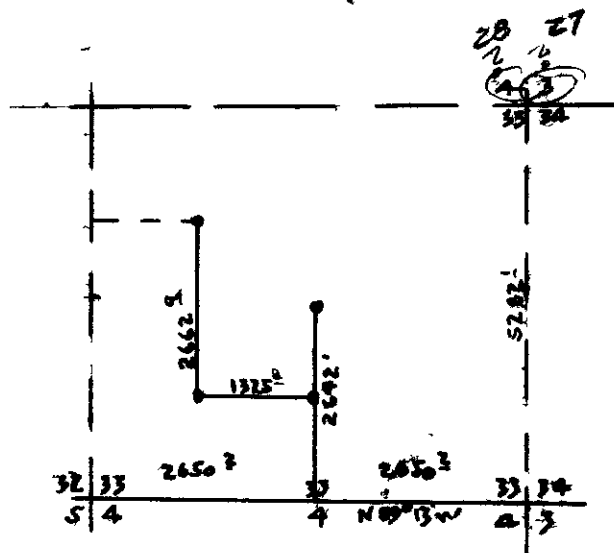

E Bartron Survey I start at the sixteenth corner as set South of the center of section 33 and run a needle line West, Var 21° 15' 1325 0 feet Set a stake for the NE Corner of SW  $\frac{1}{4}$  of SW  $\frac{1}{4}$  sec. 33 Marked a 10" Fir North 1.8 feet From this corner as set I ran a needle line North, same Var 2662.9 feet to the SE corner of the NW  $\frac{1}{4}$  of NW  $\frac{1}{4}$  section 33 as formerly set by a previous Co Surveyor I found evidence of original stake and one O B T I set a fir stake and marked an 18" Fir South 3 0 feet.