

COUNTY SURVEYOR'S RECORD, DOUGLAS COUNTY, OREGON

Survey No. Made on October 24-25 1921
 In Town. 29 4 Range 4 W. Sec. 14&23
 Made for Mrs Fannie Stephens
 Myrtle Creek, Ore
 Purpose of
 Establishing North Property line of the
 NE 1/4 Sec. 23 and line for fence.

Survey No. Made on October 18, 1921
 In Town. 31 S. Range 9 W Sec. 13
 Made for Dr. E. V. Hoover, Roseburg
 Purpose of Establishing N. & S. quarter
 line thru sec. 13

G. G. Stewart, Deputy.

G. G. Stewart, Deputy

FB 10-35 Page 37-39

F.B. 10-35, P. 37

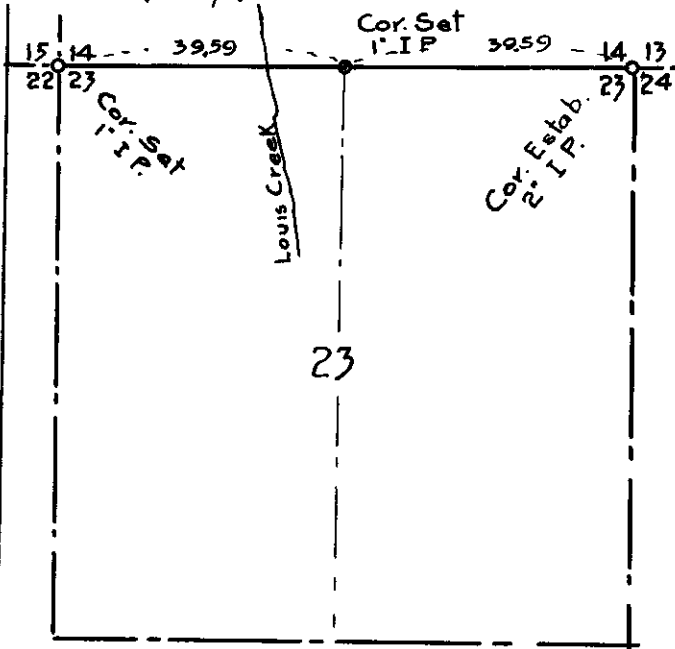

I began at the NE section corner of sec. 23 same T. and R. which was an iron pipe set By F. C. Frear and common to sections 14-15 23-24; thence I run random line West, var. 21°15' E. The original field notes showed a length of 80.50 chains but at 40.25 chains no sign of the quarter corner between sec. 14 and 23 was in evidence, due to the witness trees having been slashed. At 49.5 chains I crossed Louis creek, course S.E. The Section corner of 14-15-22&23 was obliterated but I found a 36" Fir stump scribed "22" and this was taken as one of the original witness trees, so I set up N.45° E 32 links from this stump and found a pine stump which bore N 35° W 64 1/2 links, corresponding to the position of the original B.T. No other B.T. was found so I reestablished the section corner from these stumps according to the

original notes, set a 1" iron pipe and blazed new witness trees as follows: 36" Bull Pine bears N45° E 143 links, 6" Laurel bears S 85° E 28 links, 10" Laurel bears N 56 1/2° W 141 links and the 36" stump S 47 1/2° W 32 1/2 links. I set up over the corner so established and intersected my random line at 79.09 1/2 chains from the point of beginning and the random line was 46 links North of the section corner. I rechaind the entire line and set the 1/4 corner between sec 14 & 23, 23 links South of the temporary corner and 39.54 chains from point of beginning. Set a 1" iron pipe from which a 6" Laurel bears S 58°W 81 links and a Red Fir S 43°E 101 1/2 links. No other trees suitable. Corner agreed fairly well with present fence lines. Weather rain and cloudy. Chainmen. N. E. Richardson, Ralph Smith. Axmen and helpers, Ben Smith, Jess Cheney, E. Hollinger, M. Heath, Gene Puckett, and John Stephens

Survey No.

I began at the 1/4 corner between Sec. 13 & 22, which is a yew wood post as established by previous survey. I compute the Magnetic Variation from a Solar observation at 10 A.M. Oct 18 1921, Lat 42°52'. Set Dec. arc at 9°34' 47" giving N 20° 35' E as variation. Thence I ran on this var. South
 0.5 chains Crossed Elk Creek, Bears S 18° E
 47.3 " Crossed Elk Creek Bears S 45° W
 4.0 " Leave timber and enter flat
 12.0 " Enter timber
 22.0 " Cabin on right
 60.0 " Cross small creek Bears East
 67.0 " Leave timber and enter plowed field
 73.0 " Enter timber
 80.35 " Intersect section line between 13 & 24, 78 links West of the quarter section post.

This quarter section post was a 4" Fir post marked S/13/TW from which a 36" Fir Bears N50° E 32 links and a 8" Fir bears S40°W 38 links. These trees do not agree for distance with the original field notes but evidently were the ones intended. I compute the position for the Center of Sec. 13 and set it 39 links East and 40.17 chains from point of beginning. Set a 3" hemlock stake Marked C.C.13 from which a 14" Alder bears N 64°W 41 links, and a 24" Alder bears S 64° E 32 links. The center of the section is in a bog.

Weather clear, N. E. Richardson, Roseburg, and Al. Tompkins, Middle, Chain Jack Millsap, Roseburg Axeman. Dr. E. V. Hoover, present

Field Book. Douglas Co. 1913, #10 Page 36