

COUNTY SURVEYOR'S RECORD, DOUGLAS COUNTY, OREGON

E.B. 10-35

Survey No. Made on October 29 21 In Town. Plat H Range Roseburg Same Orchards Made for Miss Katherine A. Cooke, Purpose of Establishing corners and property lines for N 1/2 lot 58 and W 1/2 lot 57	Survey No. Made on Nov. 21 1921 In Town. 30 3 Range 5 Sec. 34 Made for Clyde Gazley Purpose of Establishing lines and corners of property sold to Ed Hamblin and Grant Clayton, in Canyonville
---	---

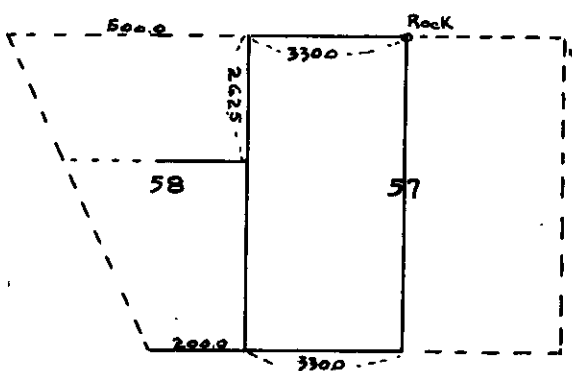

I began the survey at the SW cor. lot 58 which is a fir stake and ran East 200.0 and found SW cor lot 57. I set transit at NE cor lot 58, sighted on SE cor same lot and set a hub 262.5 ft south from NE cor, as measured from center line of platted road. A line run West from this hub was computed to approximately divide lot 58 into two lots of equal acreage. Then I chained East on the North line of lot 57, 330.0 feet and set a 4" x 6" x 12" rock for corner (NE cor. of W 1/2 of lot 57). Then I chained 330.0 feet East from SW cor lot 57 and set a 3/4" iron pipe for the SE cor. W 1/2 lot 57. A 18" White Oak bears N 70° W 24.0 feet.

Weather. Clear
 G. G. Stewart, Deputy
 N. E. Richardson, Chain
 In presence of Miss K. A. Cooke

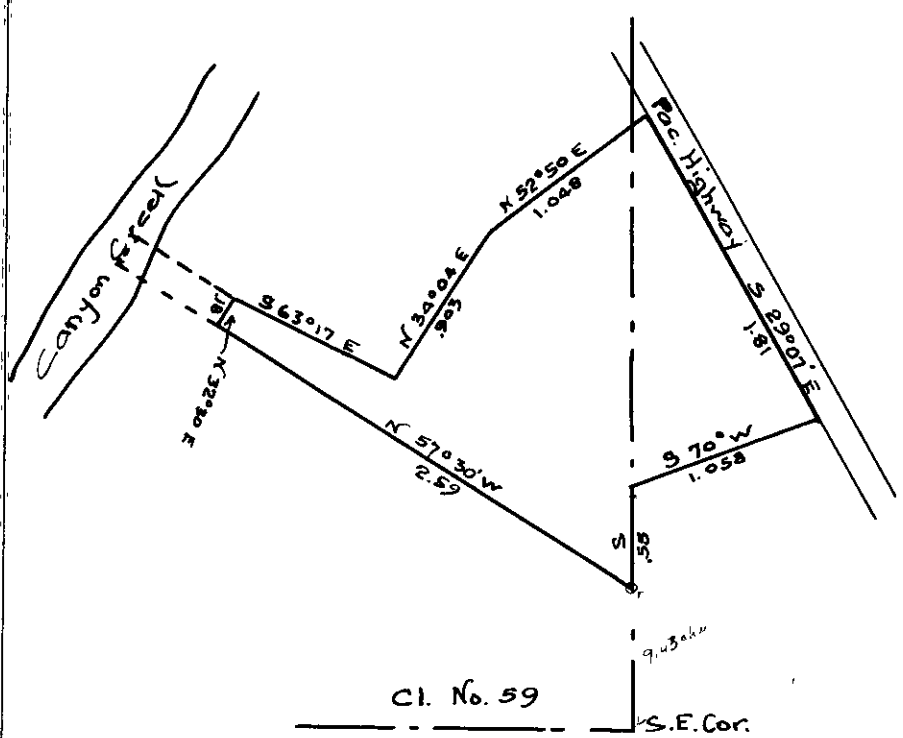

I began at the SE corner of Joseph Roberts Donation Land Claim No. 59 in T 30 S R 5 W. As this corner was a decayed cedar stake, I renewed it in presence of several interested property owners, to wit; Frank Sullivan, J. J. Carter, Grant Clayton, Ed Hamblin and Clyde Gazley. I put in a 3" by 4" iron pipe for corner from which an 18" Alder bears S 6° E 47.5 ft and a 30" Maple bears N 45° W 75.5 ft. Thence I run North along East line said claim #59 (Var. 21° 15') 9.43 chains to point of beginning and set an iron pipe. I found a rock set for corner by previous surveyor, at this point. Thence N 57° 30' W 2.59 chains to iron pipe on edge of Canyon Creek. This point is referenced by 10" Alder N 40° E 22 ft. Thence N 32° 30' E 18 links to iron pipe which is 62.2 links East of the thread of stream of Canyon Creek. The corner in the stream was not set due to high water but for purpose of making deed and computing acreage the tract was extended to stream or projected 62.2 links West, the

additional area being a parallelogram whose sides are N 57° 30' W 62.2 links, N 32° 30' E 18 links.

Thence S 63° 17' E 96.0 links to Iron pipe; thence N 34° 04' E 90.3 links to Iron pipe; thence N 52° 50' E 104.8 links to iron pipe which is 30 feet West of the center line of the Pacific Highway; thence N 29° 07' E 181.0 links to iron pipe at fence line; thence S 70° 0' East 105.8 links to Iron pipe at side of prune dryer thence South 55 links to point of beginning containing 0.404 acres more or less. G. G. Stewart, Deputy. Clyde Gazley and Ed Hamblin chainmen. Weather Clear