

94

COUNTY SURVEYOR'S RECORD, DOUGLAS COUNTY, OREGON

Survey No. Made on May 24 1921
 In Town. 29 S Range 5 W W. 1/4 Sec. 6
 Made for T Richardson and T Hervey

Purpose of To establish the line N & S through the center of the section
 J.W. Jole Deputy
 L.H. Smick Chain
 T Richardson Axe

FB. 21-51 page 25-30

Survey No. Made on
 In Town. Range Sec.
 Made for
 Purpose of

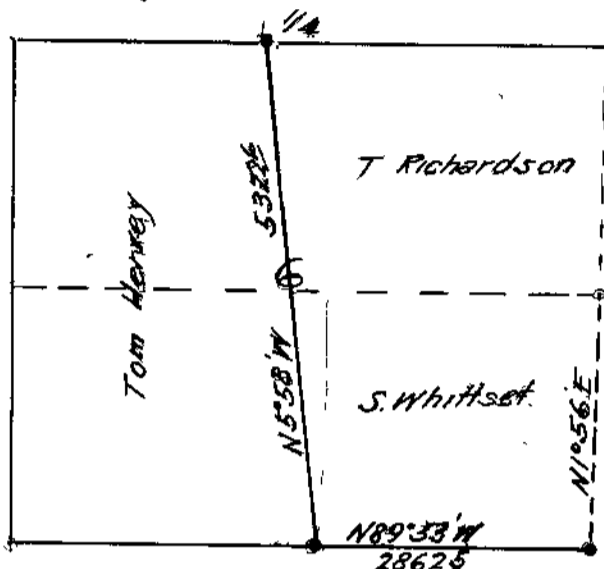

I began this survey at a rock which was designated by Mr. Moore an old resident, as the 1/4 cor. on the south end'ry of Sec. 6 from which a large B Oak 30" in. dia (scarred) and rotted out bears N 54° E 23.4 ft. This does

not correspond with the field notes but Mr Moore says that he saw Surveyor Briggs chop this tree open and at that time it bore scribe marks, I could find no trace of any other witness trees, I ran northerly along the fence line approximately, and intersected the 1/4 corner on the north boundary of the section, which had been renewed by Frank Cain, this corner checked with the field notes, I computed the direction and distance

between the two corners as N 5° 58' W 5,322.6, Ft. I then returned to the rock corner and measured west from the creek bottom 6.00 chs as the topography given in the field notes seemed to read the opposite direction from what seems to be on the ground, I could not find any trace of the original trees here, I then went to the corner of Sections 5-6-7-8- which had been previously established by Frank Cain and took a fore sight on the 1/4 corner between Secs. 5-6 and ran west to the rock corner, The true bearings and distances of this line is N 89° 53' W 2862.5 ft, As Mr Richardson and Mr Hervey both were willing to accept the line as correct I marked the line as shown on the sketch, but did not consider the evidence as being conclusive that the rock is the 1/4 corner of the original survey, so did not renew the corner in any way