

COUNTY SURVEYOR'S RECORD, DOUGLAS COUNTY, OREGON

Survey No. Made on April 8 1921  
 In Town. 26 S Range 4 Sec. 29  
 Made for Mr Boice  
 Purpose of To get description for deed record,  
 True Var, 21°45' E  
 J.W.Cole Deputy

Survey No. Made on  
 In Town. Range Sec.  
 Made for  
 Purpose of

FB.20=50  
 C.S 1/55

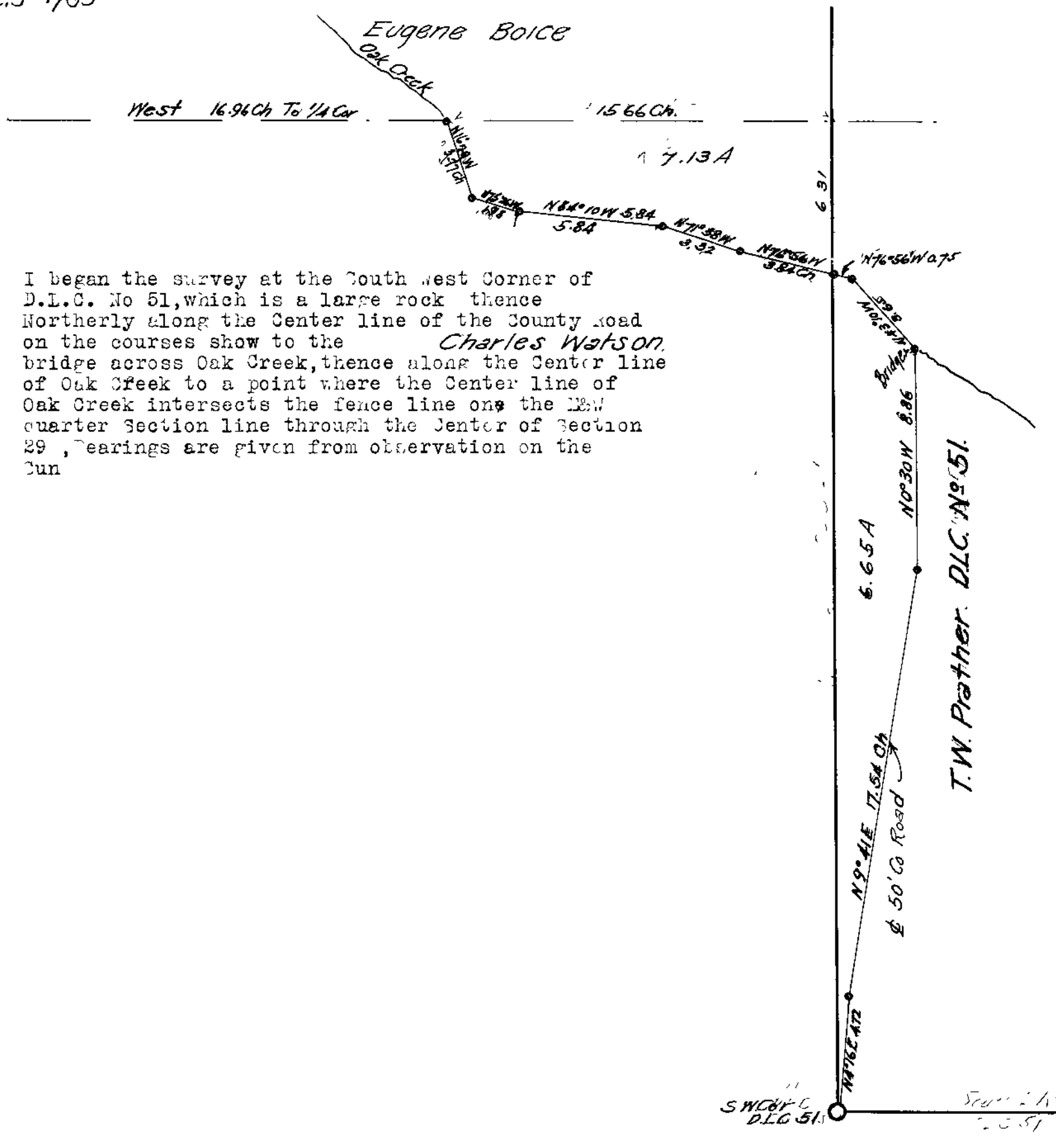

I began the survey at the South West Corner of D.L.C. No 51, which is a large rock thence Northerly along the Center line of the County Road on the courses show to the Charles Watson bridge across Oak Creek, thence along the Center line of Oak Creek to a point where the Center line of Oak Creek intersects the fence line on the ESW quarter Section line through the Center of Section 29, bearings are given from observation on the Sun

T.W. Prather. D.L.C. No 51.