

COUNTY SURVEYOR'S RECORD, DOUGLAS COUNTY, OREGON 79

Survey No.	Made on	Nov 6 1920	Survey No.	Made on	
In Town. 28	Range	5	In Town.	Range	Sec.
Made for Fred Hatfield and John Pinkerton			Made for		
Purpose of To mark on the ground a 60 Acre tract deeded to Hatfield by Pinkerton. Field Book No 19 Page 14			Purpose of		

49  
J.W. Cole Deputy

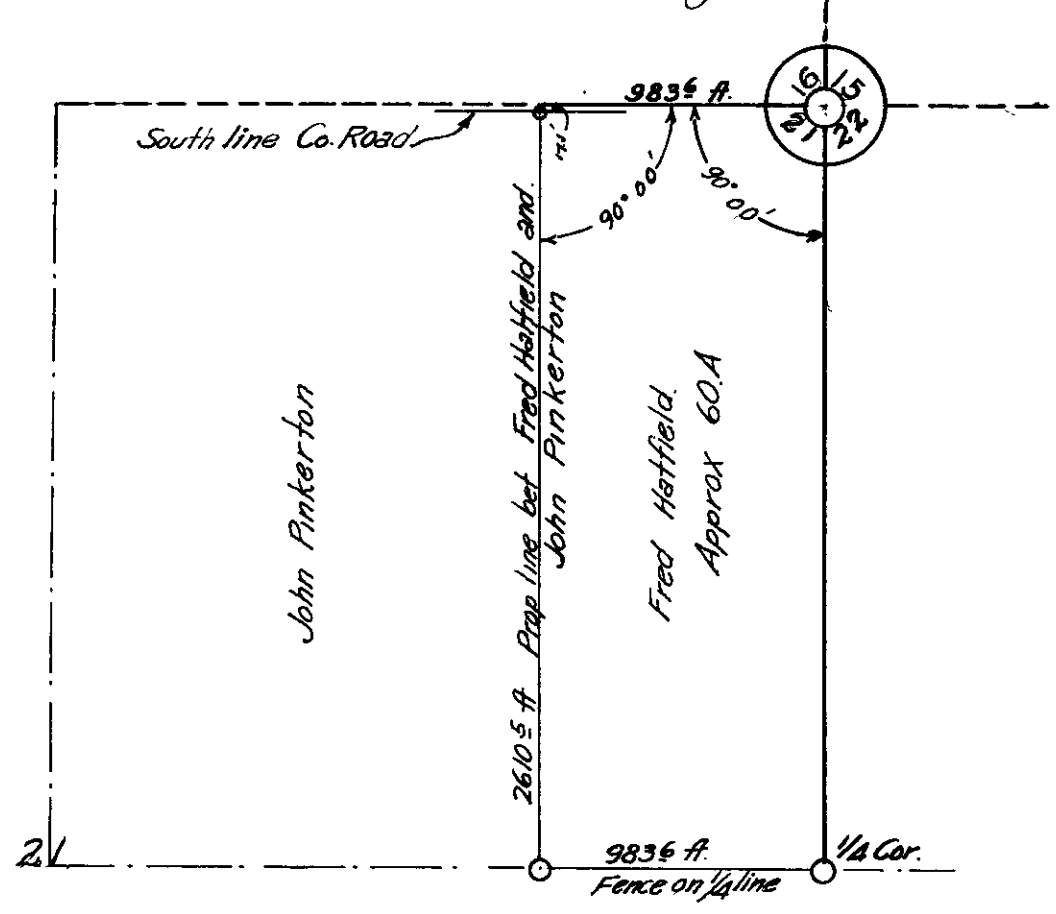

Began the Survey at the Corner to Sections 15-16-21-22 which I renewed by two of the original Bearing trees, as recorded in the record book of Renewed Government Corners, I took a sight on the fence near the 1/4 Cor. between Sections 21-22 and turned to the right 90° .  
Thence West 983.6 ft or 15.00 Chains minus the proportion of shortage shown in the original field notes for the one half mile between the above mentioned Section corner and the 1/4 Corner between Sections 16 and 21. Thence I ran South 21.1 ft to the South line of the County Road, and set an Iron pipe 1" in dia. Thence Continue South 2610.5 ft. to the East and West fence on the 1/4 line through Section 21, Set an iron pin for corner from which an oak 14" in dia brs N45°W 1.0 ft.  
Thence I measured East along the fence to the 1/4 Corner between Sections 21 and 22 983.6 ft . At this corner I found an old oak stake set By Brigs and after checking the stake with an Original bearing tree I drove an iron bar 1 1/2" x 1/2" x 30" beside stake.

- L Smick - chainman
- F. Hatfield - axeman
- J. Pinkerton - "