

COUNTY SURVEYOR'S RECORD, DOUGLAS COUNTY, OREGON

75
B
✓

Survey No.	Made on	Sep 28 - Oct 6 1920	Survey No.	Made on	
In Town. 21	Range 4	Sec. 4	In Town.	Range	Sec.
Made for	Geo. Harvey Co. Lbr. Co.		Made for		
Purpose of	To determine the boundaries of the SE. $\frac{1}{4}$		Purpose of		

F.B. 18 = 48

° Indicates the corners renewed from original bearing trees

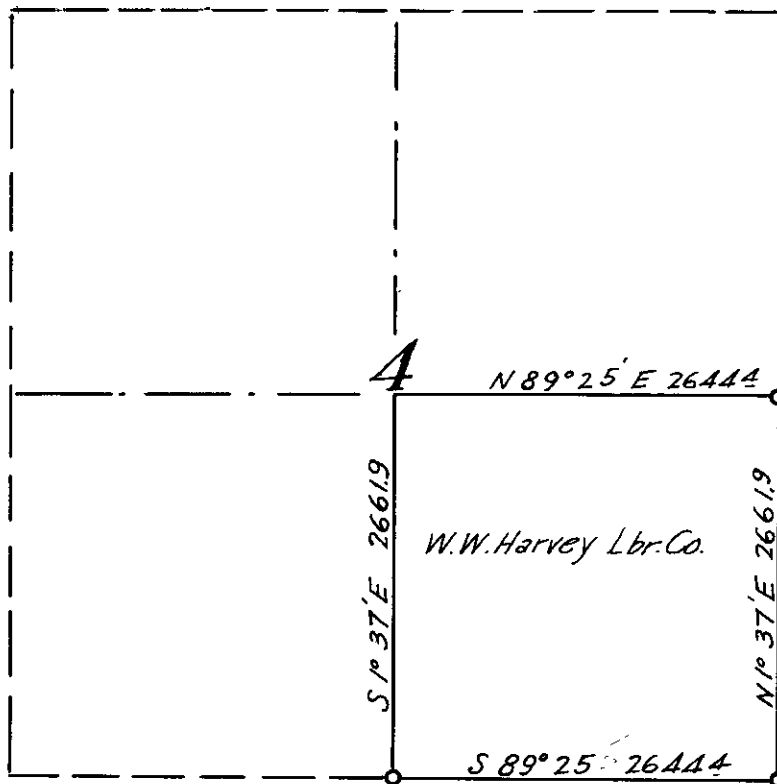

I began the survey at the $\frac{1}{4}$ Sec. Corner between Sections 4 & 9. I renewed this corner from the remains of the original bearing trees. Thence in an Easterly direction Magnetic Course was East with Variation of 21° 15' E Solar obs gave S 89° 03' E With data for computation as follows Latitude 43° 46' Sun's Dec at 10:00 AM Sep 29 1920 2° 29' South Sun's altitude by direction observation 37° 06' Turned 52° 12' L

from Sun to first line of traverse, Solar bearing of first course S 89° 03' E Thence Easterly by traverse, See Field Book No. 18 page 54 & 55, intersected the Section Corner, which I renewed from the remains of the original bearing trees, and computed the true course, S 89° 25' E 2644.4 ft.

Thence Northerly along the line between Sections 3 & 4 by traverse to the $\frac{1}{4}$ Sec Corner which I renewed from the original bearing trees, and computed the true course to be N 1° 37' E 2661.9 ft.

Thence N 89° 25' E by traverse to the approximate center of Section 4 Thence S 1° 37' W 2661.9 ft. to the place of beginning

J. H. Cole
Deputy County Surveyor

P.D. Wolford Chairman
Frank Warren Axeman