

69

COUNTY SURVEYOR'S RECORD, DOUGLAS COUNTY, OREGON

Survey No. Made on Feb. 26, 1920.
 In Town. T. 28 S. Range 6 West Sec. 3.
 Made for Rudolph Harness.
 Purpose of survey was to get deed description.
 and acreage of triangular tract of land.
 Field Book No. 20. = 44

Survey No. Made on May 17, 1920.
 In Town. 23 S. Range 5 W. Sec. Cl. 4I.
 Made for Mary H. Careswell
 Purpose of survey was to get dividing line
 of claim No. 4I for fence line.
 Field Book No. 17. = 54.

Began survey at a point, which bears N 37° 27' E.
 from the section common to sections 3-4-9-and 10. T.28 S
 R.6 W. Thence ran North 225.0 feet to the county road
 Thence along county road S.49° 03' E. for a distance
 of 340.8 feet. Thence S. 89° 40' W. 257.1 feet to the
 place of beginning. The tract contains 0.664 acres.

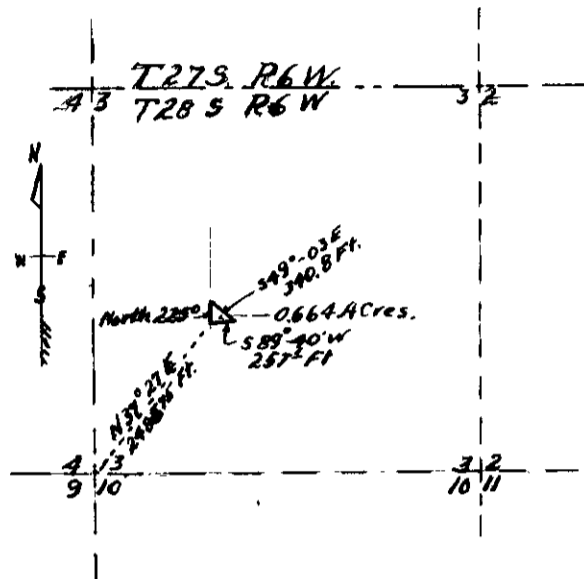

H. L. Epstein
 Deputy County Surveyor.

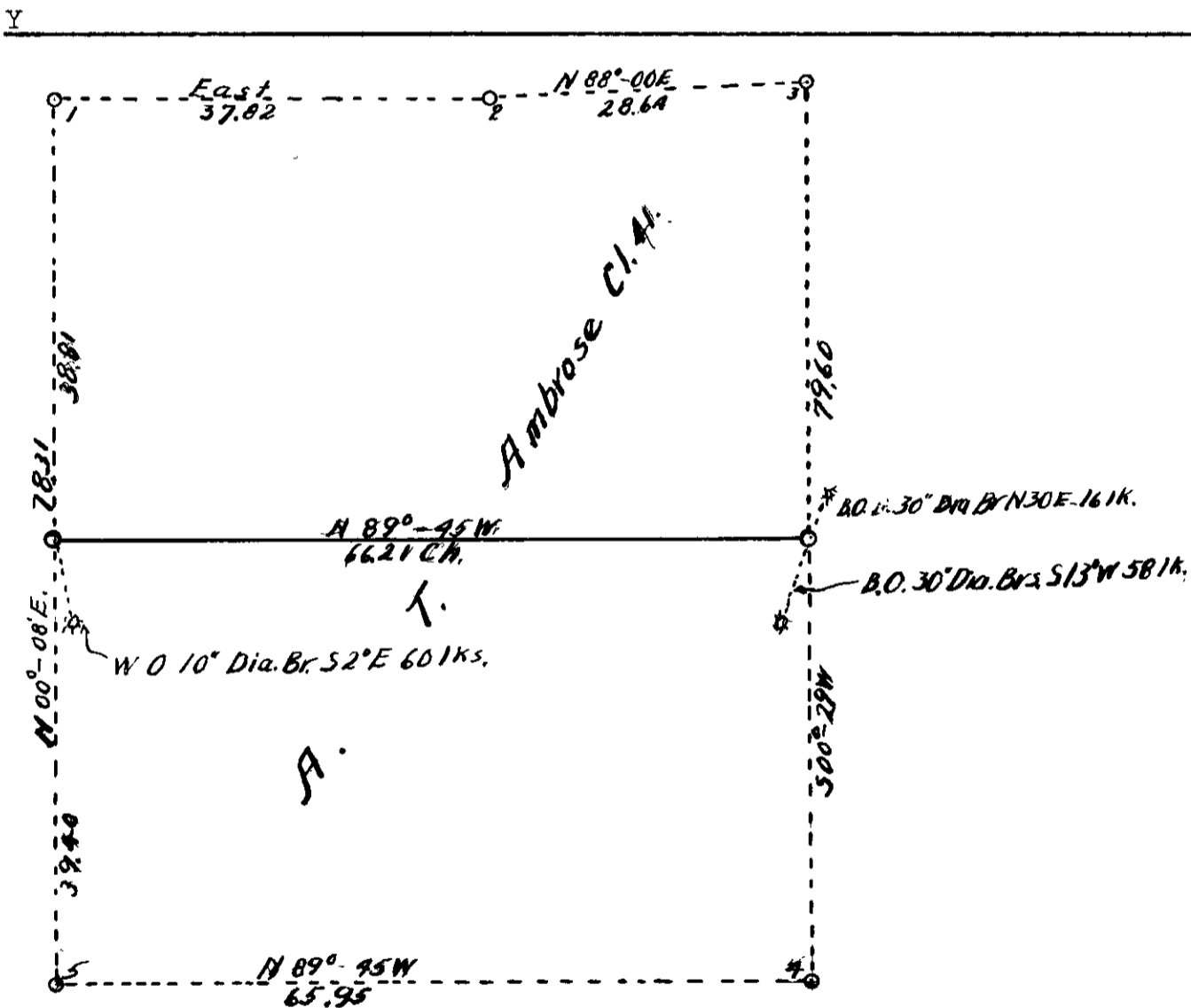

Began survey from stake set by Floyd J. Cole on April 17, 1914 and recorded
 in Vol. 2, Page 180; said stake is on the east line of the A. T. Ambrose Cl. 4I.
 I ran from this stake N. 89°45' W. to stake set on the west line of said claim at c
 county road. These stakes set by Cole were to divide the claim.

Wilson
 Chainmen &
 Garner

H. L. Epstein
 Dep. Co. Surveyor.