

COUNTY SURVEYOR'S RECORD, DOUGLAS COUNTY, OREGON

Survey No. Made on *May 1919*
 In Town. *29 S.* Range *6 W.* Sec. *14.*
 Made for *Ronk, Smith & Sardeson.*
 Purpose of

Survey No. Made on
 In Town. Range Sec.
 Made for
 Purpose of

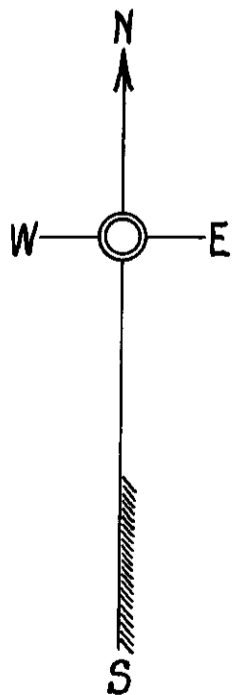
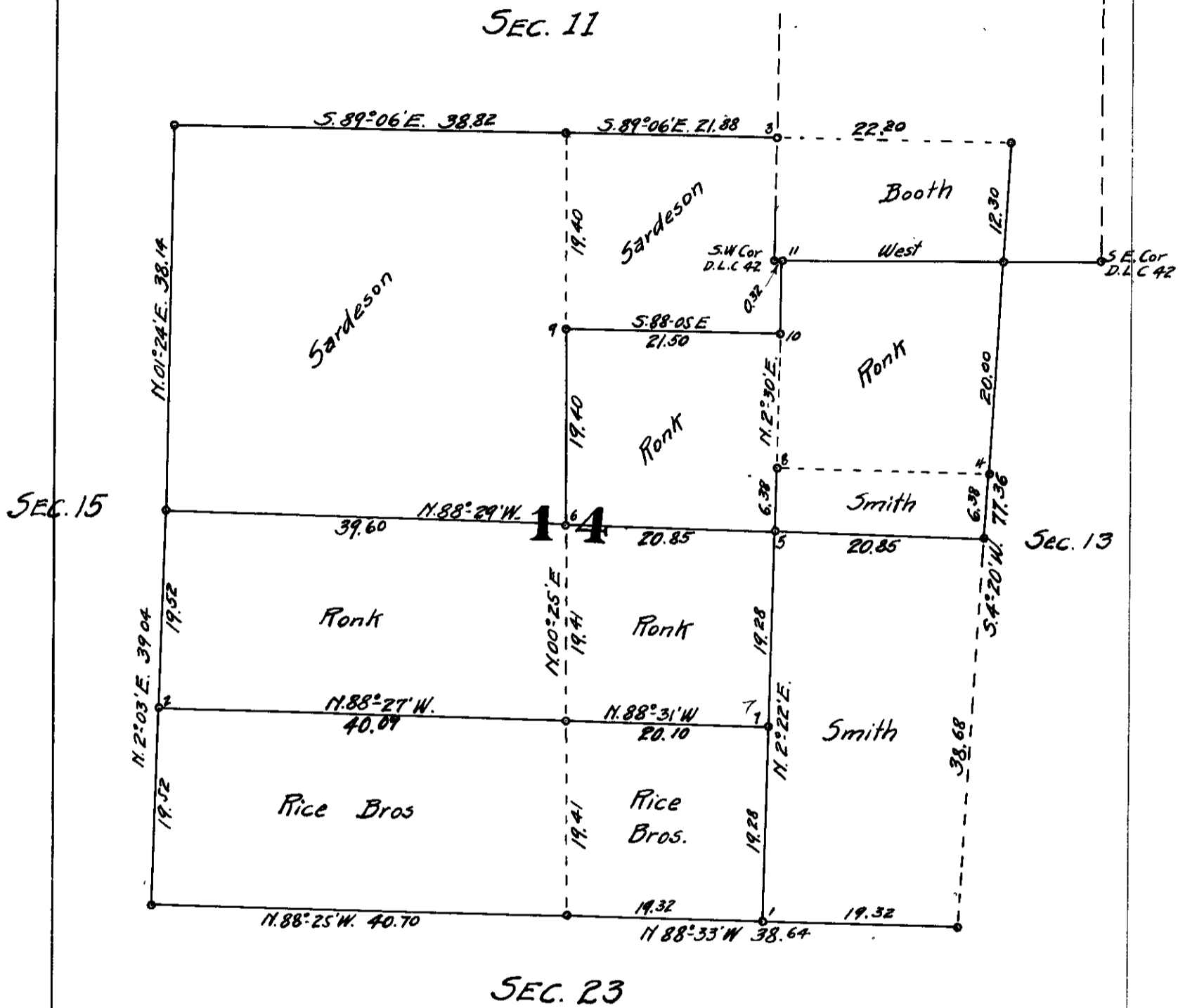

Note - All lines shown solid were actually run out and marked or blazed.