

COUNTY SURVEYOR'S RECORD, DOUGLAS COUNTY, OREGON

Survey No. Made on March 11, 1919 In Town. 30 S. Range 4 W. Sec. 8 & 17 Made for John Metz & W.C. Pickens Purpose of Survey was to divide the place according to their respective Deeds. <i>F. B. 15 = 46</i>	Survey No. Made on In Town. Range Sec. Made for Purpose of
---	---

I began the survey at a rock in the County Road supposed to be the N.E. Cor. of D.L.C. 43, said rock bears N. 8 ft. from the fence post on the S. Side of the Co. Road and supposed to be on the line of Cl. 43 & Cl. 44. this I call pt. 1. Thence I ran East and at

30.00 ch. I set a flag. I then go to the Cor. of Secs. 8, 9, 16 & 17 above Tp. & Range which I re-establish as noted elsewhere and run a line West

10.00 ch. and set pt. No. 3. At pt. 3 I turn 90° to the right and hit the flag which I had previously set and ran a row of stakes North to the Co. Road.

I then sighted South and ran the line a distance of

20.00 ch. to Pt. 4 which is a 2"x40" I. Bar from which

a 12" B. Oak bears S. 38 1/2° E. 23 1/2 lk. marked C.S.B.T.
a 12" " " N. 16° E. 31 lk. " C.S.B.T.

Thence I ran East and at

10.00 ch. I set a 4"x48" Fir stake from which a 20" fir brs. S. 81 1/2° E. 17 lk. C.S.B.T.

Lines run were transit lines.
Bearings were magnetic owing to cloudy weather.
Messers Metz & Pickens expressed themselves as being satisfied with the work.

Chainmen Metz
Pickens

F. C. Frear
Dep. County Surveyor.

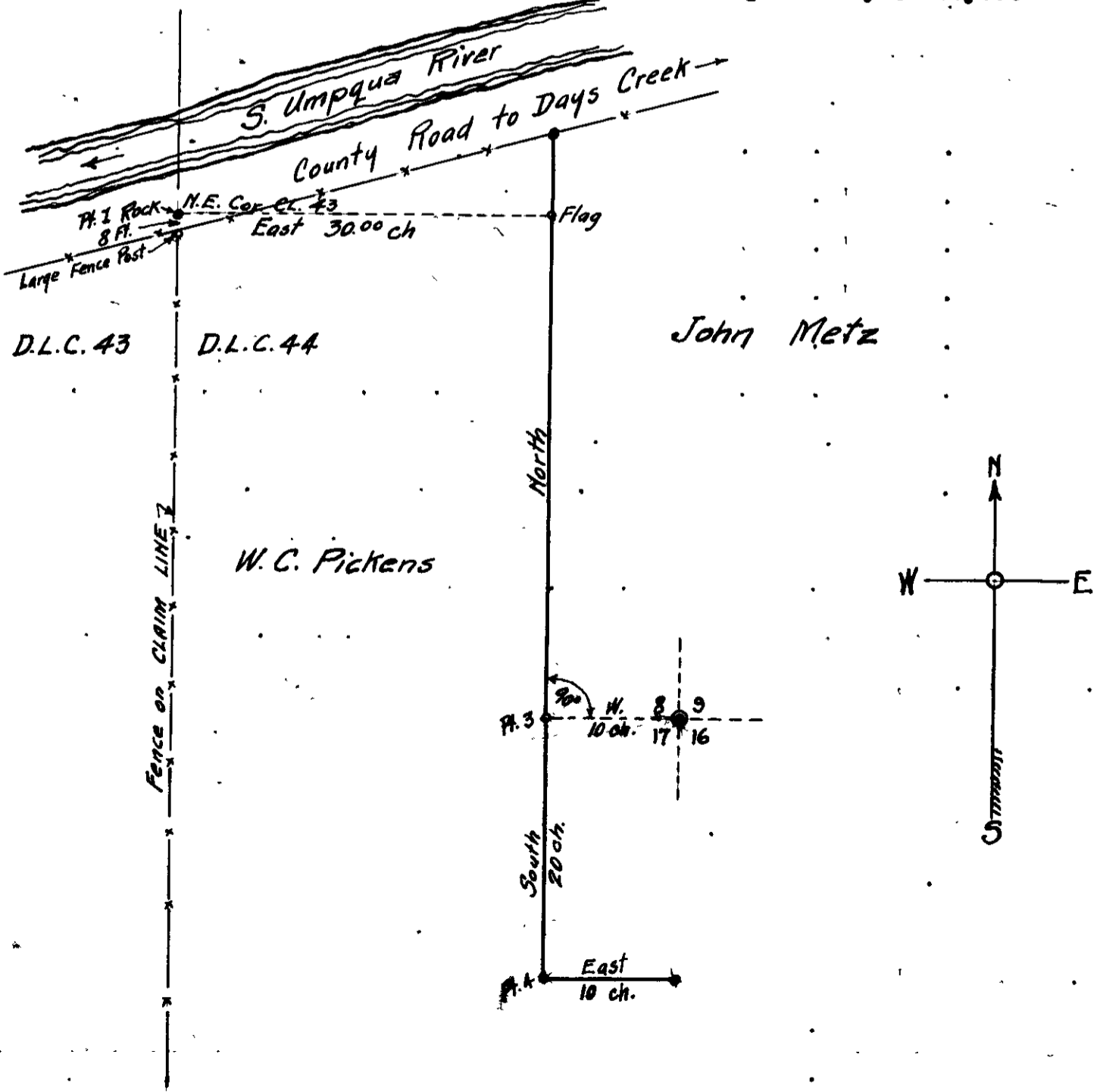

John Metz

W. C. Pickens