

COUNTY SURVEYOR'S RECORD, DOUGLAS COUNTY, OREGON

Survey No. Made on Feb. 7-11-1919.
 In Town. 22 S. Range 6 W. Sec. 7-8 & 17
 Made for Robert Lancaster & E. Snell
 Purpose of C.S. 1/34

Survey No. Made on
 In Town, Range Sec.
 Made for
 Purpose of

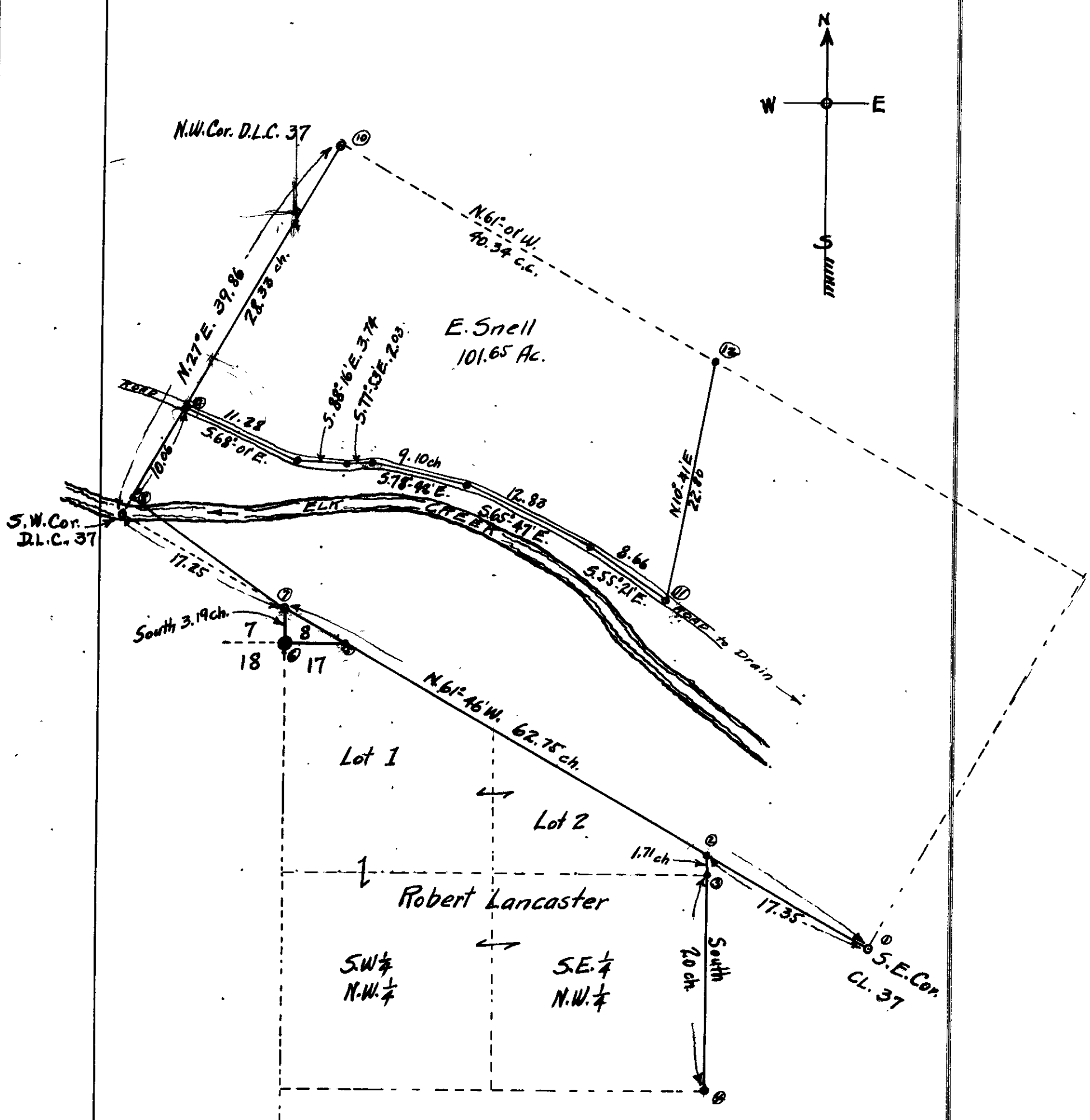

Note - Solid Lines represent the Lines actually surveyed in the Field.