

COUNTY SURVEYOR'S RECORD, DOUGLAS COUNTY, OREGON

Survey No.	Made on	Survey No.	Made on
In Town. 305	Range 4 W	In Town	Range
Made for H & A Vollenberg	continued	Made for	
Purpose of		Purpose of	

I then run N 00 46 E on true line between Secs 2 & 3 and at
 19 89 ch I set cor No 18 on the S Cor Lot 4 Sec 2 and at
 54 04 h I fall on Cor No 19 on the N W Cor of Sec 2 which I re-establish as per Govt B's
 Note Cor No 18 is set by proportional measurements
 I then run S 89 47 E on true line between Secs 35 & 2 on the Tp line between
 T 29 S and T 30 S and at
 2 50 ch I fall on Cor No 20 on the Govt Sec Cor on the S Side of Sec 35 T 29-4 and at
 19 80 a I set Cor No 21 on the N E Cor Lot 4 Sec 2 and at
 21 675 ch I set Cor No 22 on the S W Cor of the S E 4 of the S E 4 of Sec 35 T 29-4
 79 60 h I set cor No 16 on the N E Cor of Lot 3
 40 85 I set cor No 23 on the S E Cor of Sec 35 T 29-4 as per Govt B's
 The survey was discontinued for the present owing to rain
 On Nov 19 I resume Survey by beginning at Cor No 14 which is the center of
 Sec 2 T 30-R 4 I then back sight to Cor No 1 and continue N 00 46 E
 thru the center of Sec 2 and at
 20 00 h I set Cor No 15 on the S E Cor of Lot 3 Sec 2 and at
 53 50 I fall on Cor No 16 I then return to cor No 28 and run N 00 46 E
 on true E Bdy of Lot 5 and at a distance of
 19 94 ch o Cor No 17 which is the S Cor of Lot 3 Sec 2
 I then run N 80 15 E on true South Pdy of Lot 3 to Cor No 15

& L E Gurley transit used on Survey All lines transit lines
 Bearings given are true Sun Bearings Chaining fair

Chainman R D Morrison
 J D Safley

Surveyed by F C Frear
 Deputy County Surveyor

Recorded by F C Frear on Nov 28 1918

**MAP OF
H & A WOLLENBERG RANCH
IN
SEC'S 35 & 36-T 29 S-R 4 W WM
& SECS 12 & 11-T 30 S-R 4 W-WM
Douglas Co Oregon**

Containing 9476 Ac
Survey & Plat by F C Frear Dep. Co Surveyor
Office of M B Germond County Surveyor
Roseburg Oregon
Nov 1918

F R
TRAC N 6
SEE M 1-3

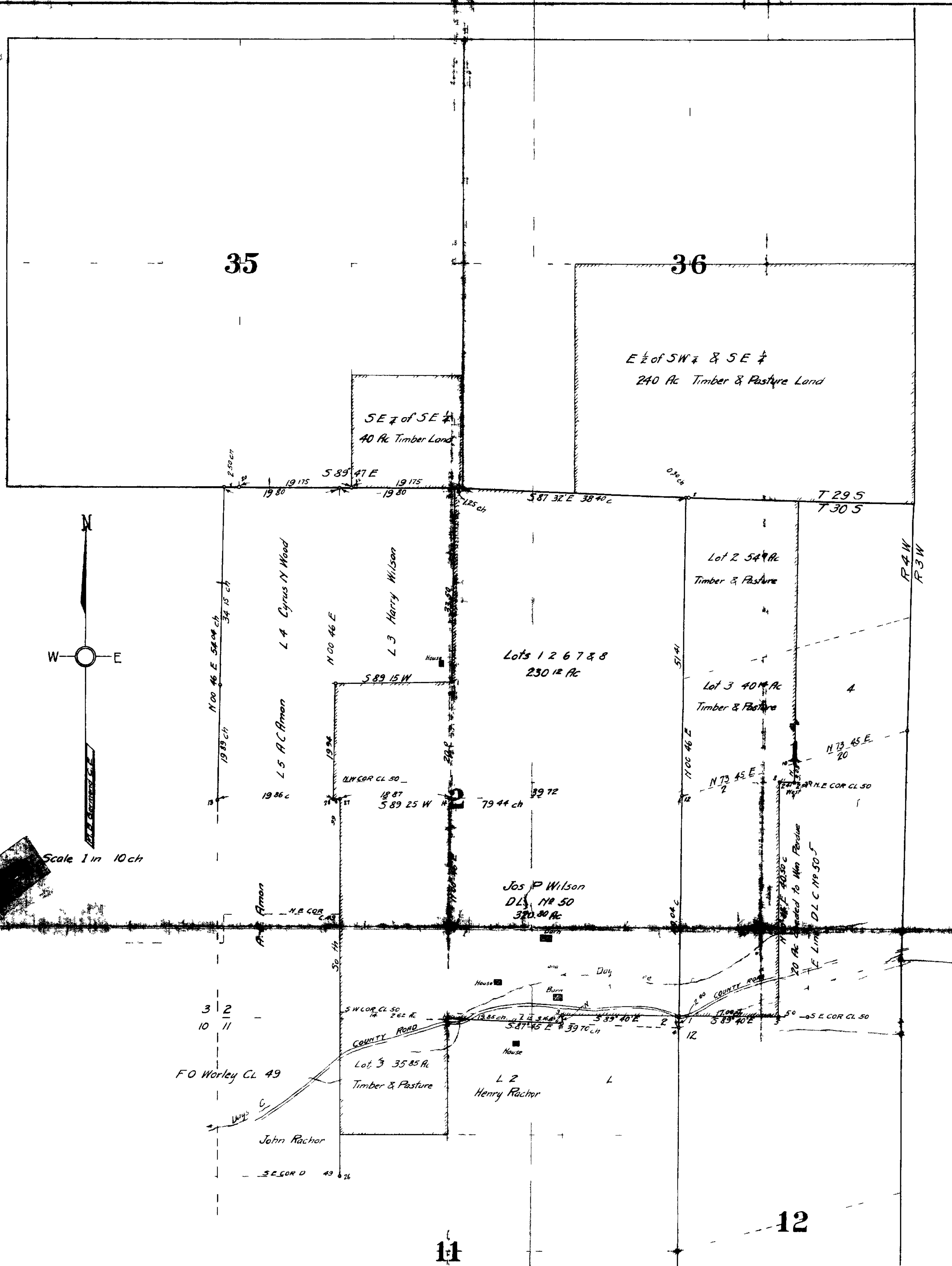

Cor No	DESCRIPTION	Bearing Trees
1	1/4 Co. Bat 2 11 10' 14x18 Cree Boulder	12 W 55 1/2° W 152 ch Old 8 W O 75° E 200 ch C S B T
2	1/4 Cor 5x12 18 Flin Ro	24 W Fir 5 33 1/2° W 0 72 C S B T
3	1 1/2 30 Galv Iron Pipe	
4	Cor 1 2 12 6 6 18 Congl Sand Stone	As per Govt B T's
5	1 1/2 x 30 Galv Iron Pipe	
6	5 E Cor CL 50 1 1/2 30 G I Pipe 4 x 48 Fir Stake	As per Govt B T's 10 Fir 5 36° E 7 1/2 C S B 10 11 88 1/2° W 11 1/2 ch C S B T
7	E COR CL 50 4 x 60 Cedar Stake	As per Govt B T
8	4 x 48 Iron Pip	
9	1 1/2 x 40 S E Co Lot 3	
10	1 1/2 40' Con Sec 1	
11	1 1/2 4 I Bur 1/4 Cor E Side Sec	As per Govt B T's
12	4 40 Conr Stone 1/4 Cor Bat Sec 1 & 2	
13	1 x 40 I Pipe 1/2 or B Sec 2 & 3	As per Govt B T's
14	1 1/2 x 30 I Pipe Con Sec 2	
15	40 Double Barrel Rifle Barrel	
16	1/4 Co N Side Sec 2 36 I Pipe	8 Fir 5 45 1/2° N 5 1/2 ch C S B 20 N 45° W 15 1/2 ch C S B T
17	1 30 Iron Pipe	10 Madrone South 1 1/2 ch C S B T
18	2 4 Pip	
19	N W Co Sec 2 36 I Pipe	As per Govt B T
20	1/4 Cor Side Sec 25 1 1/2 30 I Pip	As per Govt B T's
21	1 1/2 30 I Pipe 4 40 Fir Stake	
22	1 1/2 30 I Pipe 4 40 Cedar Stake	
23		
24	N E Cor Sec 2 1 1/2 36 I Pipe	18 Fir N 13 1/2° E 20 1/2 ch C S B 48 Cedar 5 32° W 9 1/2 ch C S B T
25	1/4 C S Side S 36 1 1/2 36 Pip	As per Govt B T I mark 40 W O N 46° W 26 1/2 ch B T
26	5 E COR CL 49 1 1/2 36 I Pipe	As per Govt B
27	1 36 Iron Pipe	
28	1 x 36	

Bearings are true Sun Bearings
Recorded Vol 3 Page County Surveyor's Record
Filed 1918
By County Surveyor