

Survey No. ....

Made for *School Dist No 97*

T29 S. R 6 W.  
May 10 1915

Examiners { *M. A. Sebring*  
              { *J. M. Ledgerwood*

F. Book 17 pgs 46.  
33 " 46

Begin at the  $\frac{1}{16}$  corner East of  $\frac{1}{4}$  corner on  
the North boundary of Section 26  
Find post marked  $\frac{1}{16}$  S. 6 S from which  
A Fir 4.8' in dia brs  $N 17^{\circ} 15' W$  45 lks.  
" " 5.4 " " " S  $57\frac{1}{2}^{\circ} E$  54 "

South  
3860

Intersect  $\frac{1}{16}$  corner on south boundary of  $\frac{7}{16}$  of Sec  
26 Then I return to a point 19.30 Chs South  
of beginning point and Run out description of  
School lot as follows. Thence East 3.16 Chs.  
Thence South 6.33 Chs. Thence West 3.16 Chs  
Thence North 6.33 Chs to place of beginning  
Containing 2 Acres more or less.

Floyd J. Cole Deputy  
per J. W. C.

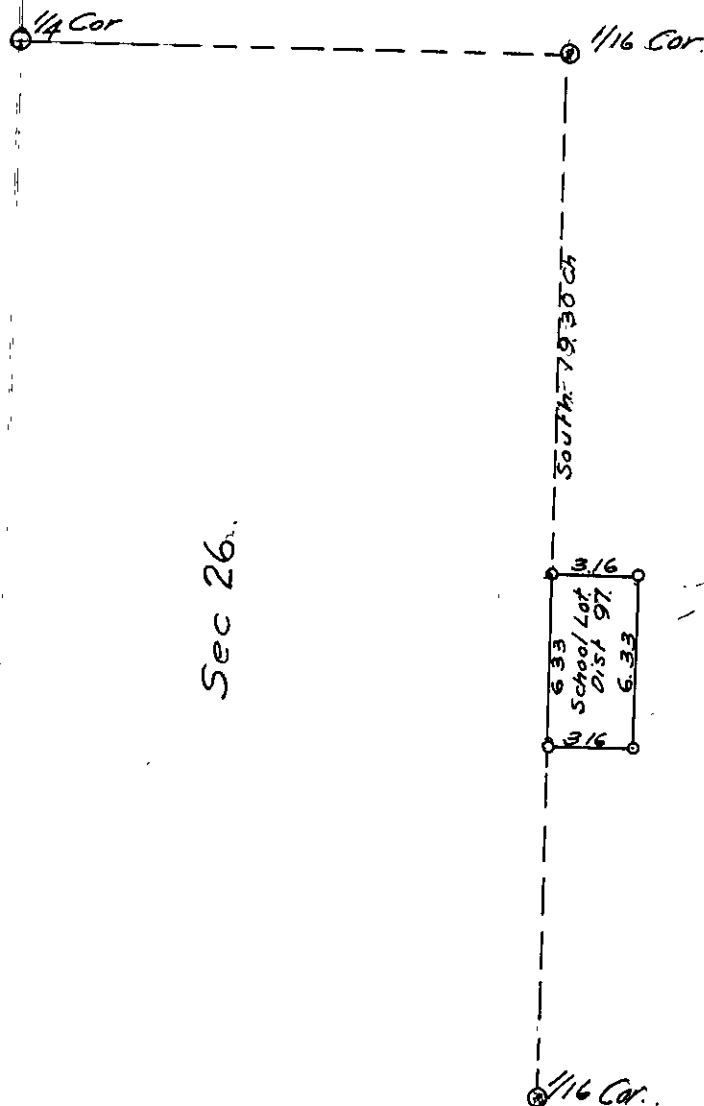

Sec 26.