

Survey No.

Made for *W. H. Jones*

T22 S R 8 W.
Nov 2. 1915

Survey made to determine the boundaries of lands of *W. H. Jones*.

Variation $21^{\circ}47' E$.

J. H. Cole
deputy

Chairmen
J. W. Cole
E. G. McNeil

Field Book 15-34

Pages 53 to 55.

Corners Recorded.

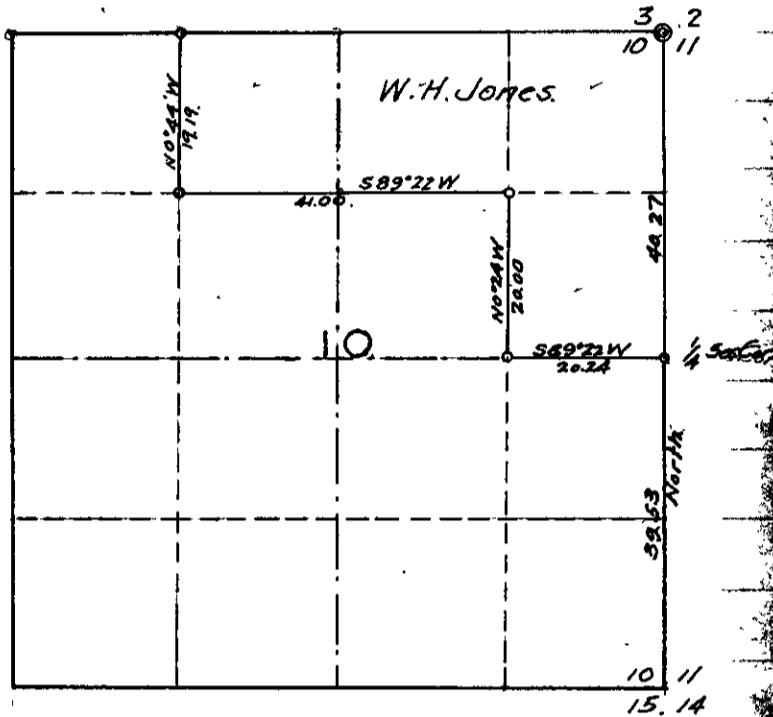

Begin at Cor to Sec. 10-11-14-15. and check corner by original Bearing Trees.

North on Random line Var. $21^{\circ}47' E$.

20.78

Set stake and search for point on line, find both Bearing trees down, but identify them by directions and distance. Set stake from trees.

21.05

Intersect Stake.

40.00

Set temporary stake and search for corner. Find old stumps corresponding to trees. faint scute marks visible on one. Set stake from trees and search for corner, find Rock 4"x4"x24" placed by E. G. McNeil. when original stake became decayed, according to his testimony.

39.53

Intersect 40 lbs West of Rock.

79.40

Set Rock in ground and mark C.S. 1/4 feet

79.80

Set stake and search for evidence of Sec. Cor. Intersect 81 lbs West of Corner which I establish from remains of old Bearing trees. all checking except tree in Sec 10. which measures 35 lbs instead of 55 lbs as given in field notes.