

County Surveyor's Record, Douglas County, Oregon

Survey No.

Made for *Chas. Brumfield*

T 27 S R 7 W

Dep 30 1915

Survey made to determine approximate boundaries of land deeded to Chas Brumfield by Dole.

Beginning at a point which is an iron pin from which

An oak 30" up dia brs N10°45'W 104.7 ft.

A Laurel 20" " " " S53°W 174.4 ft.

Field BK No 15-34

Page 32.

Said point being North 20.00 Chs from the corner of Secs. 26, 27, 34, 35 T 27 S R 7 W N. M.

Thence South 6.67 Chs. Thence West 20.00 Chs.

Thence N 6.67 Chs. Thence East 20.00 Chs.

to place of beginning Cont. 113.33 A.

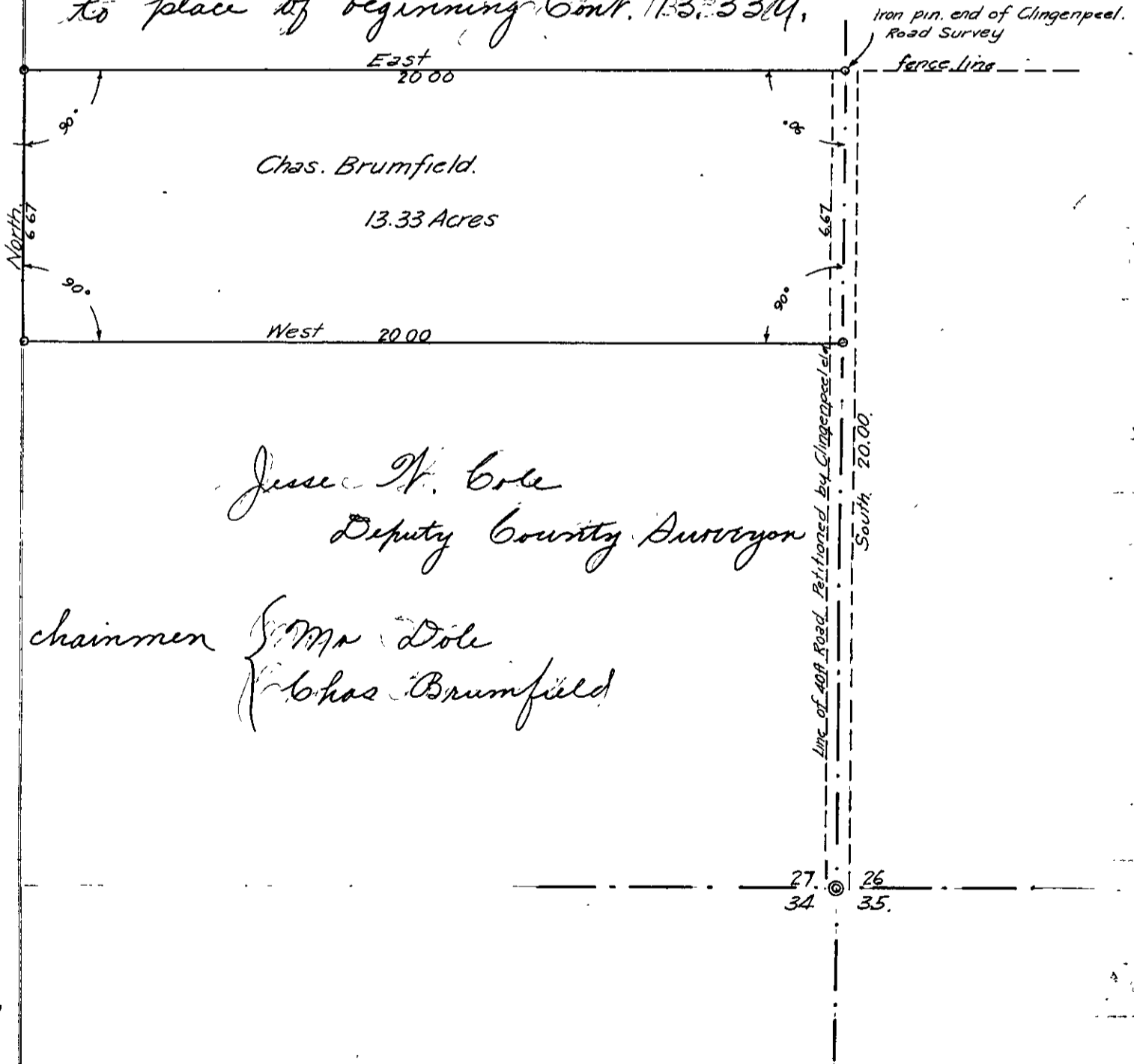

Jesse H. Cole
Deputy County Surveyor

chaimmen *John Dole*
Chas Brumfield