

County Surveyor's Record, Douglas County, Oregon

Survey No.

Made for *S.W. Burt, A.L. Beross & L.B. Moore.*

*T. & S. R. 6 W.
April 17 1915*

To determine the North and South boundary line between S.W. Burt and L.B. Moore, also to survey a gateway road for A.L. Beross.

*Field Book 48-37
Page 20 20*

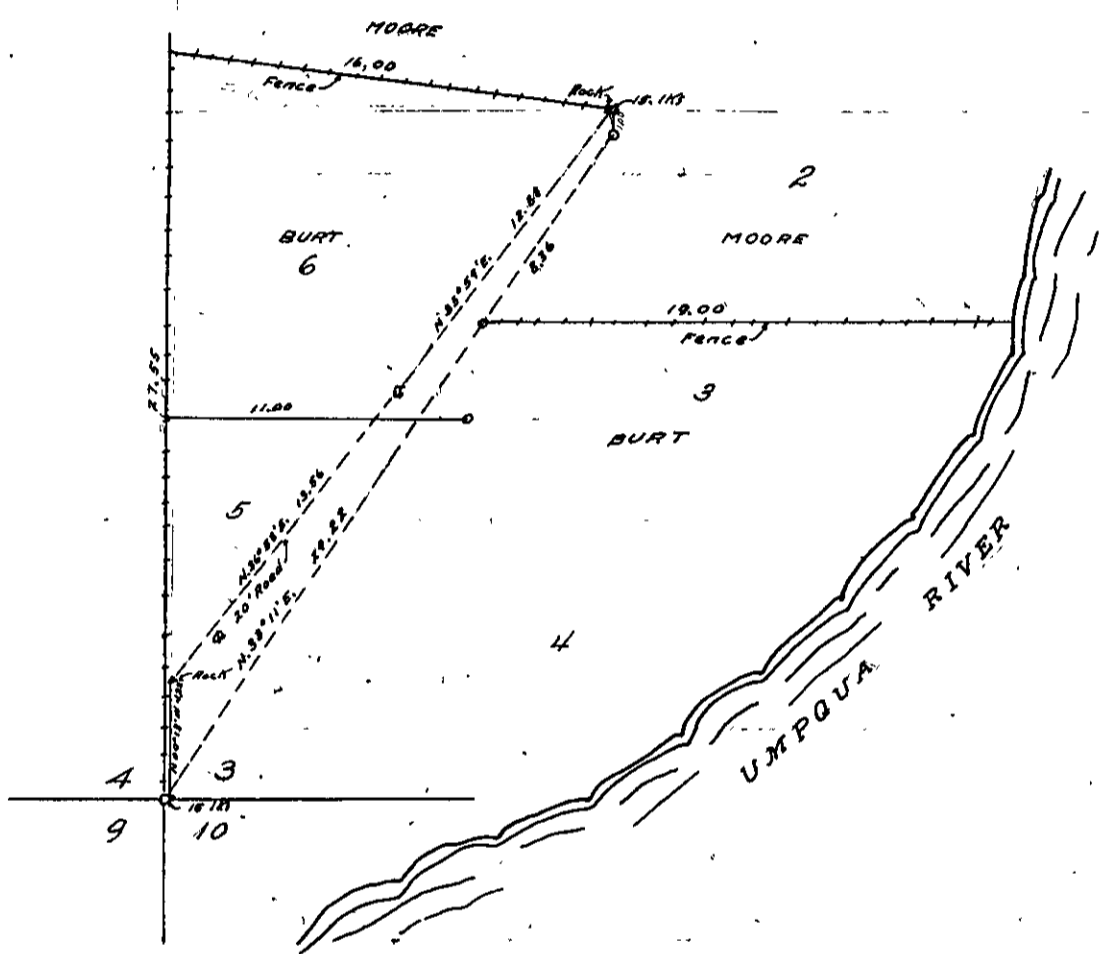

Beginning at the corner to sec 3, 4, 9 & 10 I chained North on the fence line.

14.00 I set a stake and chained East between lots 5 & 6... at 11.00 chains I set a stake as the distance given to the road,

27.55 I intersect fence said to be where a stake was set for the N.W. corner of Lot 6.

From the N.W. corner of Lot 6 I chained on the fence line in an Easterly direction

16.15 End of fence said to be in the center of road reserved when the tract was platted and which I used as the N.E. corner of Lot 6.

From the N.E. corner of lot 6 I ran South

1.00 Set a stake at angle, and on center line of original road.

Thence I ran S 33° 11' W.

29.22 To the S.W. corner.