

County Surveyor's Record, Douglas County, Oregon

Survey No

Made for Sam Balsinger and John Culp

Sec 2 T30 S R 7 W

AL Tompkins and Frank Royer Chainmen Frank Kent Marker
weather Cloudy No observation on SUN Assumed -Var 22° E

West

From the 1/4 post on true line North end Sec 2

20 09 chs

Deposited a rock 6x10x14 marked CS 1/16 S From which

50° 35 E

Top of a conical rock 16x16x16 bms S 44 1/4° E 150

18 86 chs

Deposited rock 10"x12 x18" Marked X in center

N 89° 21 E,

Deposited rock 8x10x12" From which

20 05

A cedar 24' in dia marked CS 1/16 S bears N 23 1/4° E 285 lks

" " 18 " " " " S 88 1/2° E 311 "

N 0 30 W

13 78

TO BEGINNING

Surveyed Feb 16-1915

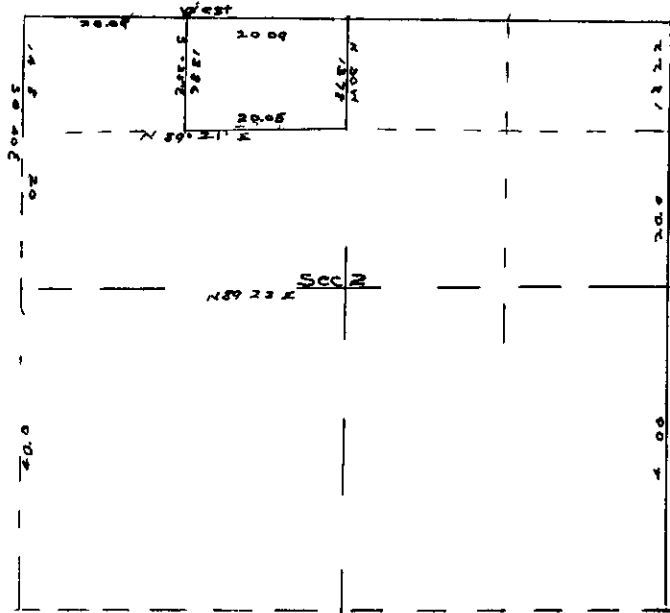

See Vol 2, page 230
for later work
5/11/64

Note Sec 2 was not subdivided owing to old surveys conflicting
owners agreeing to lines as shown above

Frank Cain
Co Surveyor