

Survey No

2 27 2002
* unsure of where
the supporting
evidence is for this
comment - appears to be

Made for

George Miller

T 23 S R 7 W

Apr 23 1915

1471 chs DeSo - Jean Crawford

Chambers

Roy Fisher - Fred Miller

* J. W. Cole deputy

Begin at a point 1471 chs South of the N E
Corner of D L 6 No 40 said point being an oak

Just back No. 1534 post from which

Page 30

An Oak 24" in dia brs N 65° E 74 lks

An Oak 16" in dia brs S 31° E 68 lks

Thence South 749 chs along said claim line to an
Oak Post from which

An oak 50" in dia brs S 68 1/2° E 9 lks

" " 40" " " S 30° N 19 "

Thence West 341 chs to the center of
County Road set oak post from which

An oak 10" in dia brs S 84 1/2° E 113 lks

" " 24" " " S 29° N 99 lks

Thence N 9° 43' E 578 chs along center of Road
N 27° 39' E 203 chs set point from which

An oak 18" in dia brs N 62° E 74 lks

" " 18" " " S 33° E 45 lks

Thence leaving Road East 150 chs to place of beginning
and containing 200 acres more or less

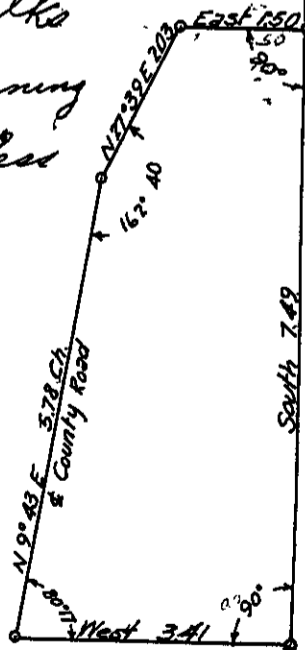

East line of 149 as staked by Hicks Survey