County Surveyor's Record, Douglas County, Oregon

Survey No
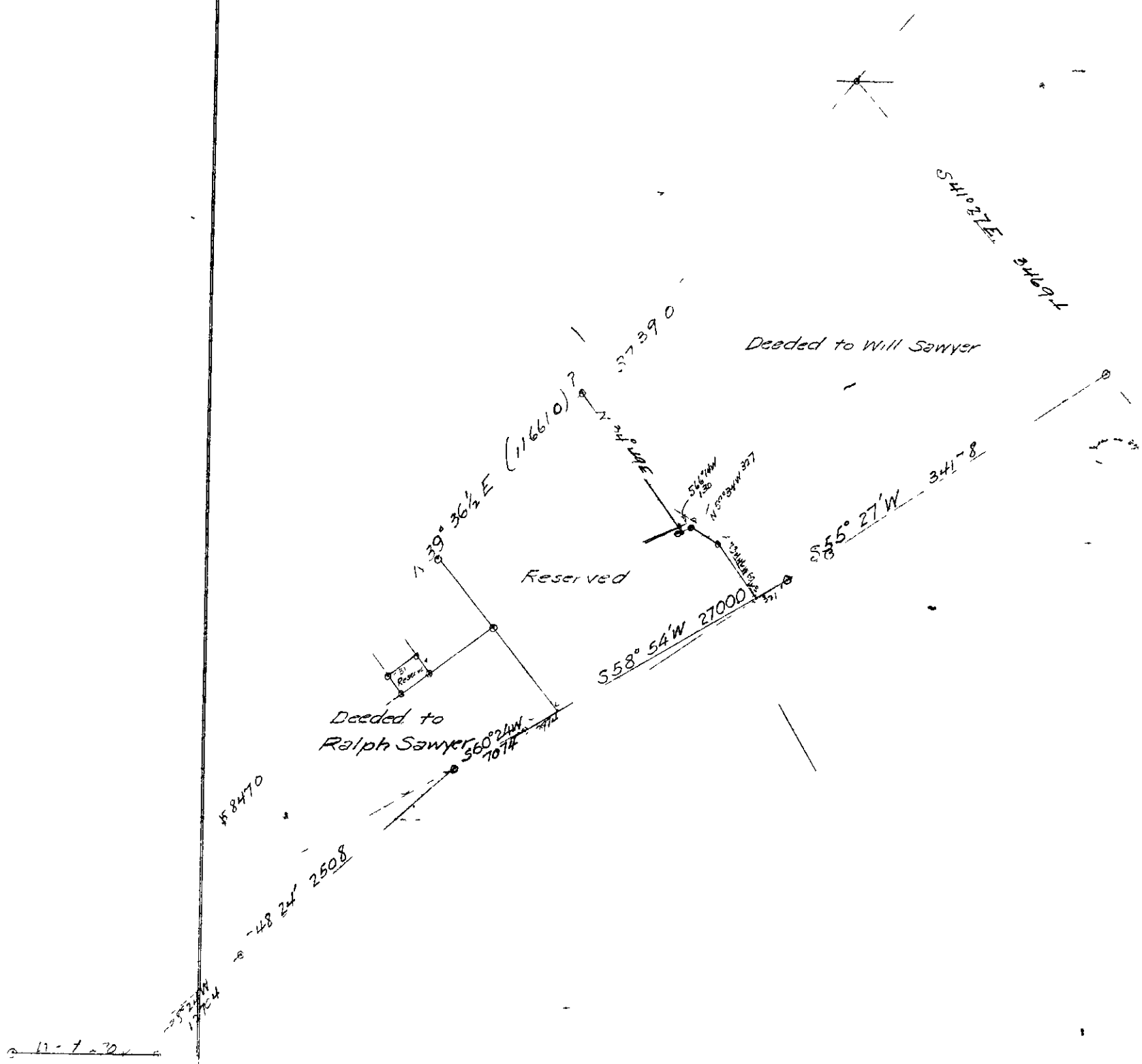
Made for