

Survey No.

Made for Butler

Meston-Dybert Book Mfg. Co., Portland, Or. - 38444

T22SR9W

F.J. Cole deputy
for J.K.C.

chain } Roy Butler
Roy Munson

Field bk 12

Page 40-49

SEE M 42-49
FILED Dec. '71

C.S. 1/9

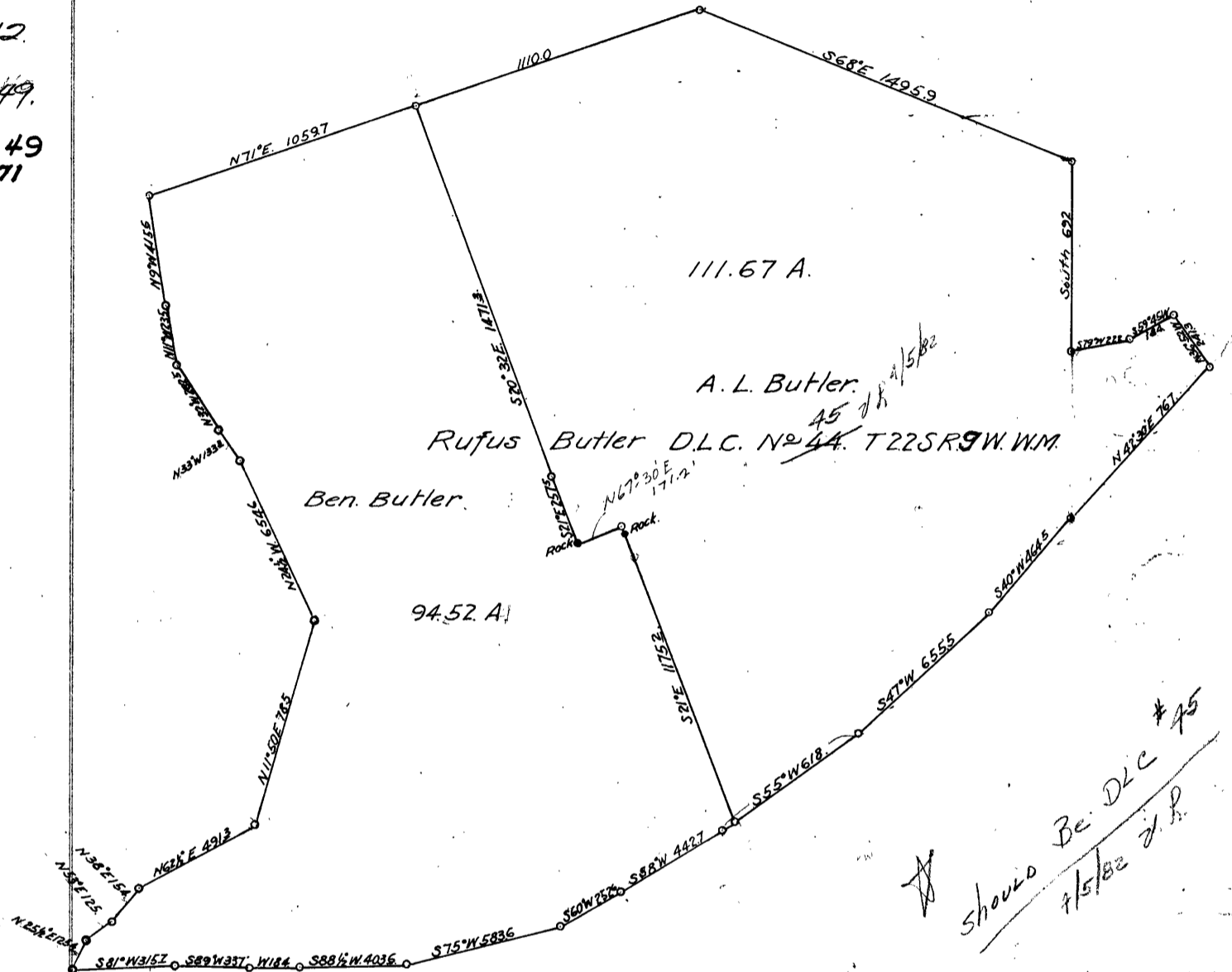

Survey to divide D.L.C. No 44 T22SR9W.W.M.
and to determine the area of the subdivisions
Beginning at an Oak Sapling from which
A Fir 26" in dia br. S 70 1/2° E. 65.5 ft.
" " 24" " " " N 44° 45' W. 68 ft.
and from which the most Northerly corner of the
Rufus Butler D.L.C. No 44 bears N 71° E. 1110.0 ft
Thence S 71° N. 1059.8 ft to a stake set in bed of stream
and on N. line of Rufus Butler D.L.C. No 44 and from which
A Fir 34" in dia bears N 60° E. 18.5 ft.
" " " " " " S 77 1/2° E. 21.5 ft.
Thence following the bed of a small stream S 9° 00' E. 415.6 ft.
Thence S 11° 00' E. 235.5 ft Thence S 32° 00' E. 282.5 ft.
Thence S 33° E. 133.3 Thence S 24° 30' E. 654.6 to a cedar post