

County Surveyor's Record, Douglas County, Oregon

Survey No.

Made for *Sam'l. Brown*

T. 22 S. R. 8 W.
July 5, 1913.

Field Notes bk 12-32
Page 30

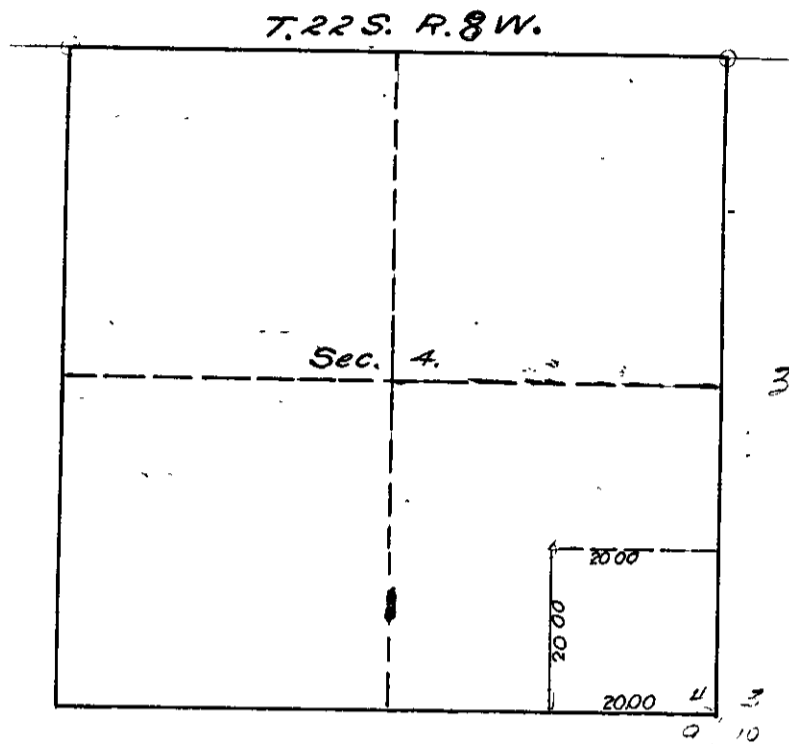

Corners Recorded

Survey to establish South boundary of Sec. 4
T. 22 S. R. 8 W. and to run the approximate West
boundary to $S 6^{\circ} E$ $S 6^{\circ} E$

Beginning at the Cor to Secs 3, 4, 7, 10 which I
renew with oak post from original bearing tree.
Thence $N 89^{\circ} 39' W$

27.50

To meander post which I establish from original
trees, Oak tree was down and the Fir (called
Hemlock in original field notes,) had been cut but
stump still standing. Mark new tree.

A Fir 18" in dia $N 31^{\circ} 15' E$ 45 lbs.
" " 16" " " $S 73^{\circ} 30' E$ 109 lbs.

From Meander post on River bank

Thence $S 89^{\circ} 39' E$. Set 46 cor. at 20.00 chains
from corner to Secs 3, 4, 7, 10 and mark.

A Fir 18" $N 27^{\circ} E$ 210 lbs
" " 20" $S 70^{\circ} E$ 155 "

20.00

From 46 corner I ran North on Random,
Set stake. did not subdivide the Section as
Field notes are not in Portland Office