

County Surveyor's Record, Douglas County, Oregon

C.S. 1/19

Survey No. ....

Made for.. MR Engle.

Twp. 23. South.  
R- 7- West.  
Secs- 19-20-21-28-29-30-31-32

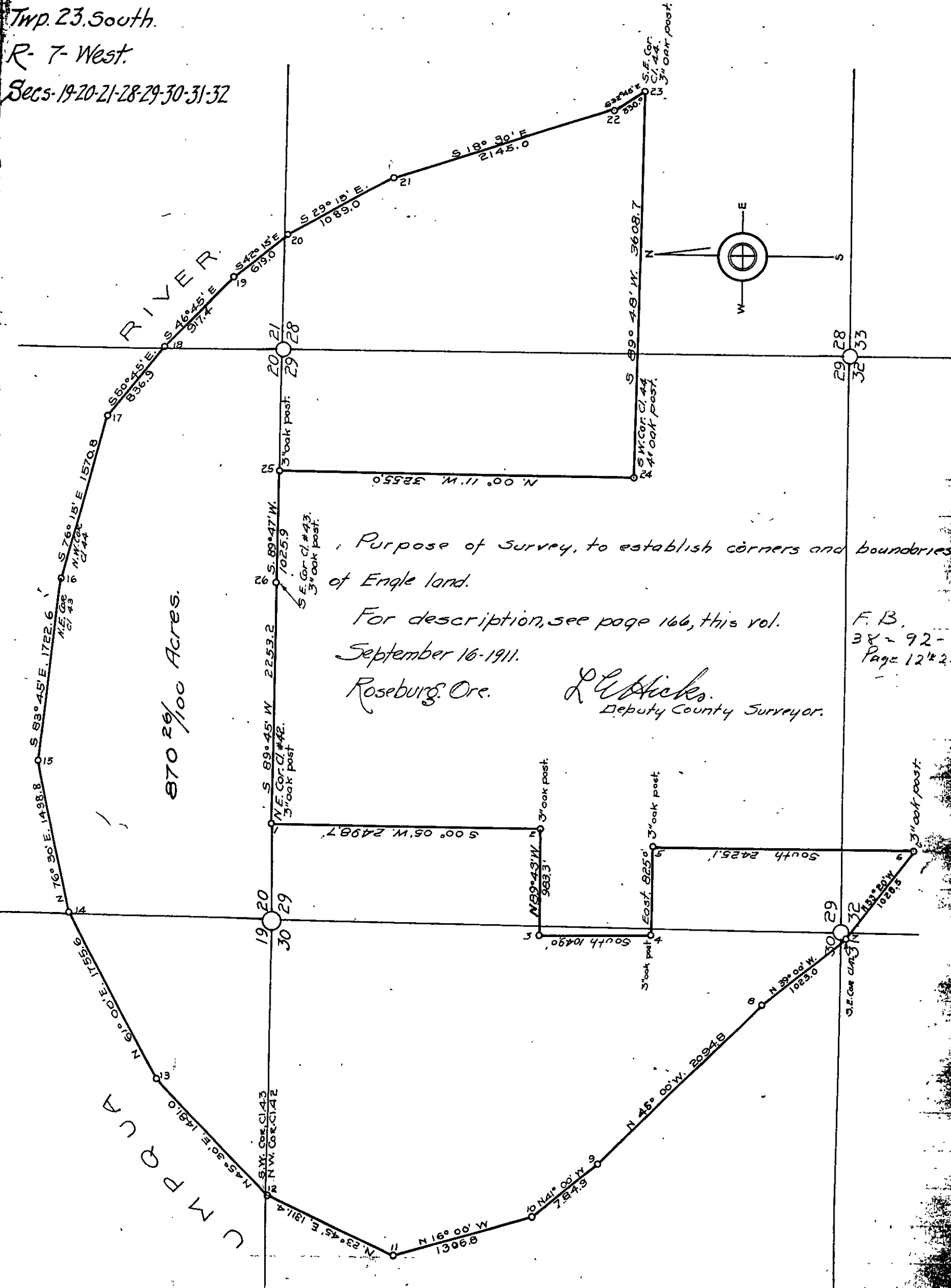

870 29/100 Acres.

Purpose of Survey, to establish corners and boundaries of Engle land.

For description, see page 166, this vol.

September 16-1911.

Roseburg, Ore.

L. C. Hicks.  
Deputy County Surveyor.

F. B.  
38-92-  
Page 12 & 25