

County Surveyor's Record, Douglas County, Oregon

Survey No.

Made for *E. Parrott.*

T. 27 S. R. 6 W. Purpose of Survey to locate tract of land conveyed by Moses Parrott to J. G. Flood et al. as recorded in Deed Records of Douglas County, Oregon, Vol. 9, page 375.

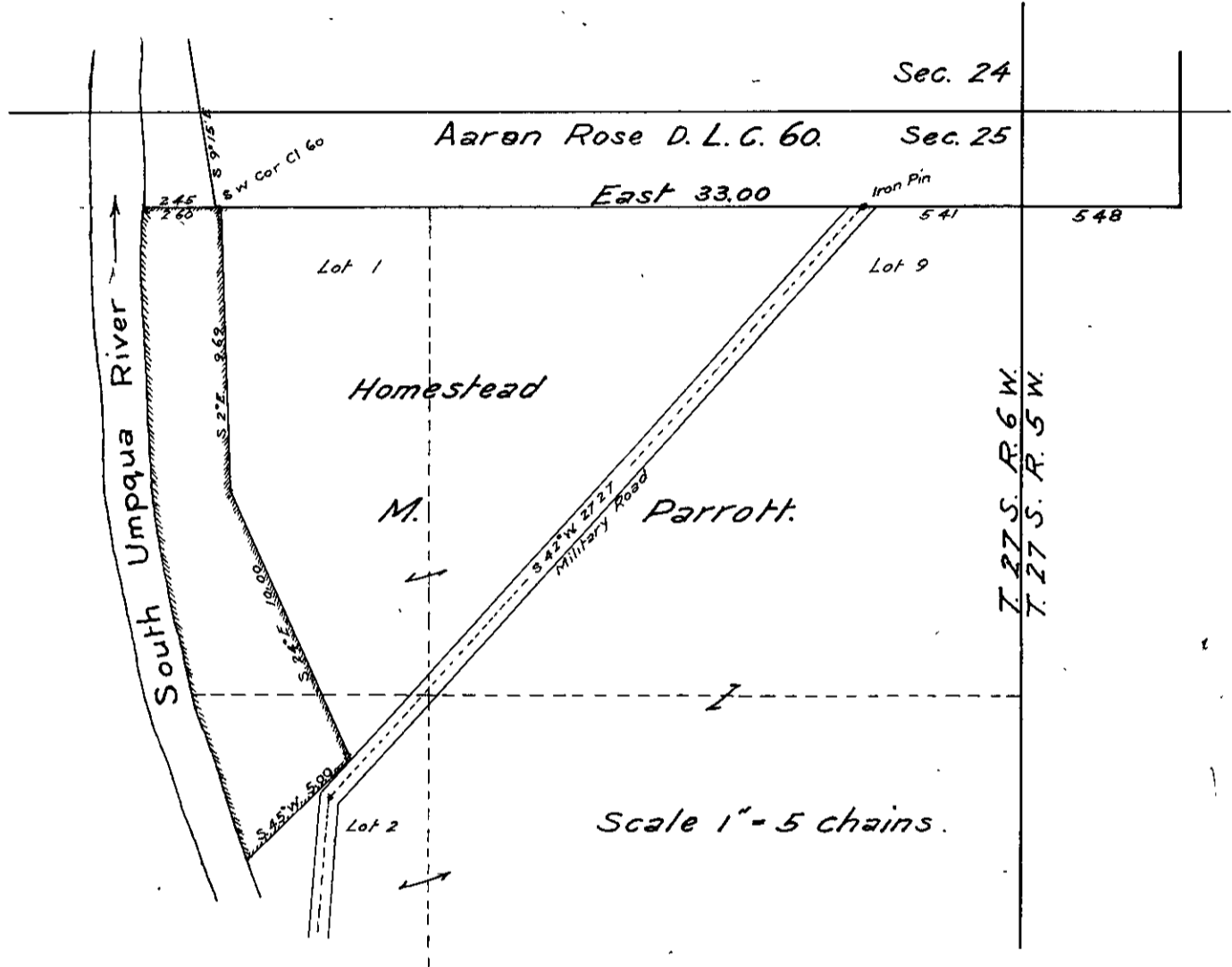

Beginning at the intersection of the North line of Lot 1, Sec. 25, T. 27 S. R. 6 W. W.M. and line of the original Right Bank of the South Umpqua River: thence East, at 2.45 chains the S.W. Corner of the Aaron Rose D.L.C. No. 60, 2.60 chains; thence S. 2° E. 9.69 chains; thence S. 24° E. 10.00 chains to the West Line of the Military Road; thence S. 45° W. 5.00 chains to Right Bank of South Umpqua River; thence Northward down Right Bank of River to point of beginning.

C. C. Boyer

Deputy County Surveyor.

Roseburg, Oregon.

Feb. 27th, 1911.