

County Surveyor's Record, Douglas County, Oregon

Survey No. ....

Made for Sam Brown

T. 22 S., R. 8 W.

T. 22 S., R. 8 W.

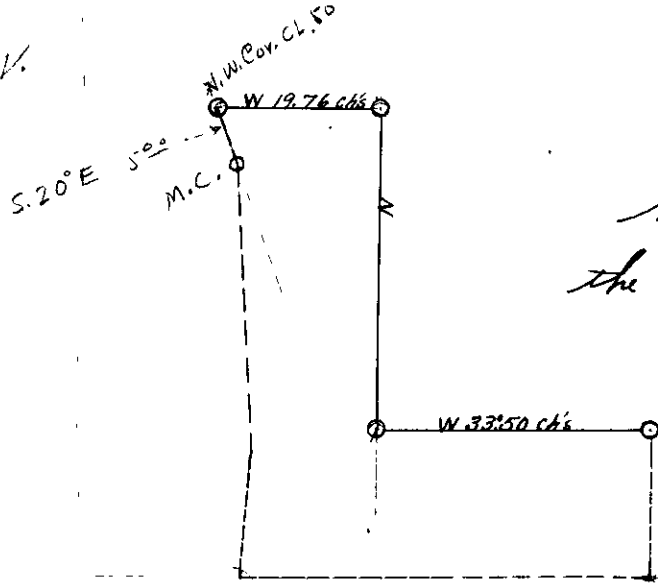

Purpose of survey was to determine the North line of the Turner S.P.C. No. 50 in above Township and Range.

Began survey at the N.E. exterior L. cor. of the S.P.C. No. 50. Thence run west 33.50 chs and set temporary corner.

One old B.T. still standing at N.E. L. cor. and stump of other one found. No B.T.s was found at interior L. cor. Thence, <sup>run</sup> North from temporary ~~is~~ mentioned at 39.57 chs fell on N.E. cor. of Cl. 50. Both ~~two~~ bearing trees found for this cor. and markings on one plainly discernible. Thence west from N.E. cor. at 19.78 chs fell on N.W. corner. One ~~two~~ bearing tree found and markings easily read (myrtle). Roots and location of other one found.

Thence from N.W. cor. S 20° E 5 chs, <sup>as a tree line</sup> and fell 3 lbs E and 10 1/2 N of old M.C. cor. <sup>on Rt bank of river</sup> for sec line bet. 4 and 9 above Township & Range. One bearing tree, (oak) was easily found but markings destroyed. Second growth sprouts located the position of ash bearing tree for M.C. From M.C. cor run East and found position of W. L. Corner between secs 4 & 9. as per ~~two~~ field notes. Old B.T.s for this corner was found.