

Survey No. ....

Made for *Al. Stevens and Rehm.*

FB 15 Pg. 28

Meaton-Dygart Book Mfg. Co., Portland, Or. 38444

7255.A.6.11

T 25 S, R 6 W. Sec 16

Began survey at the S.W. cor of R. M. Venable & L. C. No 51  
Thence East along Cl. line 20.62 chs.

Set W. Oak stake from which

B. O. 18" dia bars N 63° 00' W 11 lbs. dist.

R. pin 14 " " N 84° 30' E 12 " "

Thence N 40.00 chs. and set temporary stake

Began at N.E. cor of claim and run west on random at

21.50 fell 2.63 chs S. of sec cor for secs 9, 10, 15 & 16, continue on random  
33.82 W. from a point 2.89 chs S of sec " on old field notes at  
from point S of sec cor & set temporary.

Began at S.E. L. cor of Cl 52 thence N 3.35 chs to N.W. L. cor. of  
Cl. 51. Thence E 15.39 chs to interior L. cor. of cl 51. Thence  
N. 2.40 chs, and fell 1.73 chs S and 3.8 lbs W of temporary set  
on random from the E. From this closing & compute a true  
course from the 2.40 chs point to a point 2.89 chs <sup>as per field notes</sup> south of sec  
cor for secs. 9, 10, 15 & 16. At the intersection of this true course  
with line from the South set stake for N.E. cor of 80 acre  
piece

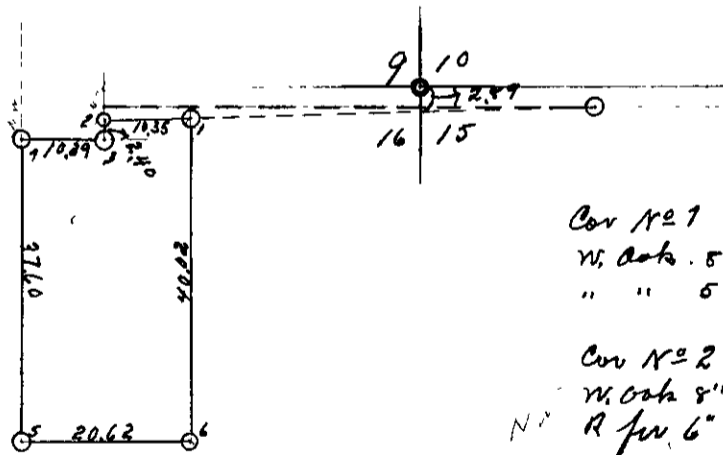

Cor N#1 W. O. stake from which  
W. Oak 5" dia bars S 21° 00' W 54 lbs  
" " 5 " " S 1° 20' E 32 "

Cor N#2 set stake from which  
W. Oak 8" dia bars N 75° 40' E 21 lbs  
R. pin 6 " " N 40° 20' W 20 "

Cor N#3 set stake from which  
W. Oak 5" dia bars N 56° 15' E 4 lbs.  
" " 6 " " N 63° 40' E 5 "

Cor N#4 for post from which  
B. Oak 14" dia bars S 57° W 10 lbs  
R. pin 18 " " S 80° E 39 "

Cor N#5 set by Co Sur Brown of field notes  
" N#6 described above

N.B Course and dist on the W was taken and used as given by old  
field notes