

County Surveyor's Record, Douglas County, Oregon

Survey No

Made for

Feb 23 1916

Sec 1 Tp 27 S. & R. 12 W. (N. 41) West (N. 41) Oregon

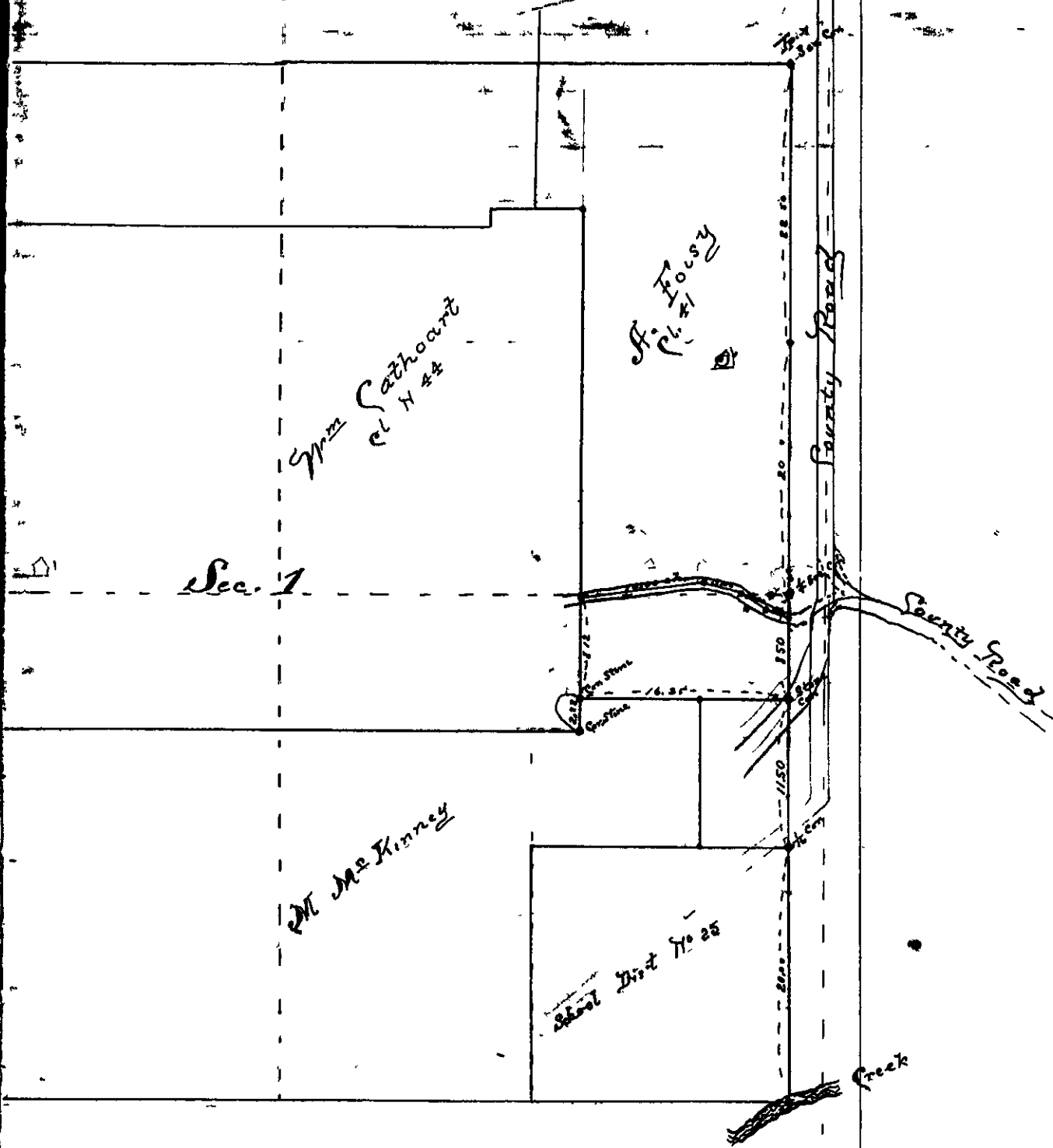

County Road 13 sec. at a pt. 7 8 12 ch North
 of the South West Cr. A Folsy donation (2 No 41
 Thence North 82 38 E 1000 ch Thence S 76 East 300 ch
 Thence S 57° 15' E 200 ch Thence S 66° 36' East 200 ch
 To the County Road on East 13 sec of line of Sec 1 Tp 27 S.