

Survey No. ....

Made for *P. H. Springer*

Filed *Sept 16-1904*

*Tps. 32 S. R. 5 E. 6 W.*

This survey was made to locate the corners and boundary lines of the  $S\frac{1}{2}$  of  $N\frac{1}{2}$  of Sec. 19 in T. 32 S., R. 5 W. and the  $SE\frac{1}{4}$  of  $NE\frac{1}{4}$ , the  $NE\frac{1}{4}$  of  $SE\frac{1}{4}$  and the  $S\frac{1}{2}$  of  $SE\frac{1}{4}$  of Sec. 24 in T. 32 S., R. 6 W. W.M. Date of survey Sept 3-5, 1904

Chaimmen *E. W. Marvin* and *E. W. Farmer*, sworn.

The courses and distances shown on the plat below were ascertained by measurements made upon the ground.

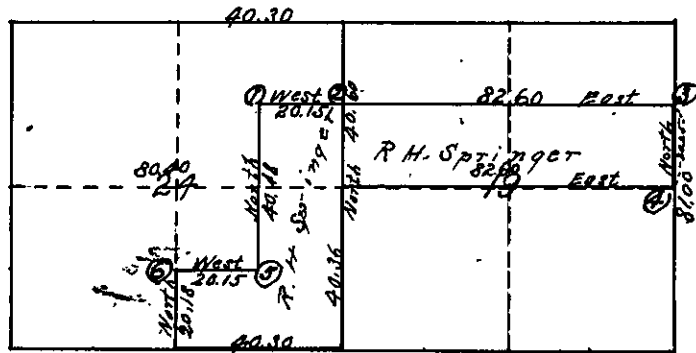

- (1) Marked a fir 50" in dia. c.s. on four sides for cor. from which a Black oak 20" bears N. 86° W. 87 links  
     Fir 48" " S. 35° W. 135 "
- (2) A post marked c.s. from which a Black oak 16" bears N. 55° E. 6 lks  
     Pine 18" " S. 62° W. 43 "
- (3) A post marked c.s. from which a black oak 18" bears N. 76° W. 43 lks  
     " " 14" " S. 19° E. 34 "
- (4) Relocated obliterated quarter cor. bet. 19 and 20 midway bet. its corresponding Sec. cor.s. A post marked  $\frac{1}{4}$  S. on N. side and c.s. on S. side from which a black oak 32" bears S. 29° W. 48 links  
     " " 18" " N. 51° E. 57 "
- (5) Marked a cedar 8" in dia. c.s. on four sides for cor. from which a pine 9" bears S. 24° E. 9 lks.  
     " 8" " N. 82° E. 9 "
- (6) A post marked c.s. from which a Pine 16" bears N. 35° E. 15 lks.  
     Black oak 12" " S. 72° W. 22 "

*52*