

County Surveyor's Record, Douglas County, Oregon

Survey No. 28

Made for Chas. Schnauffer

Sep. 12 & 13, 1901  
T. 28 S. R. 6 W.

Beginning at the N.E. Cor. of D.C. No. 47 of James Pasnagie, set post as per original field notes, in Twp 28 S. R. 6 W. Secs. 13, 14, and 24. A. F. Hofmann and J. G. Balldey, Chainmen sworn. - Var 20° 40' E - thence west 60.00 ch. intersect at N.W. Cor of claim No. 47 set past C.S. as per original B.S. thence west 4.14 ch. set post on west boundary of Lot No. 5 in Sec. 14 marked C.S. from which a white oak 8 in dia bears S. 17° E. 59 lks thence south at 5.19 ch intersect board fence East and West 28 ft west of stake set by Wm. Phil. at 25.30 ch intersect 1/4 sec. cor. between Secs. 14 and 23 set past scribed 1/4 sec. 14 and 23 C.S. from which a Black Oak 8 in dia bears N. 49 1/2° W. 37 lks, a Black Oak 5 in dia bears South 23° E. 20 lks.

Tp. 28 S. R. 6 W.

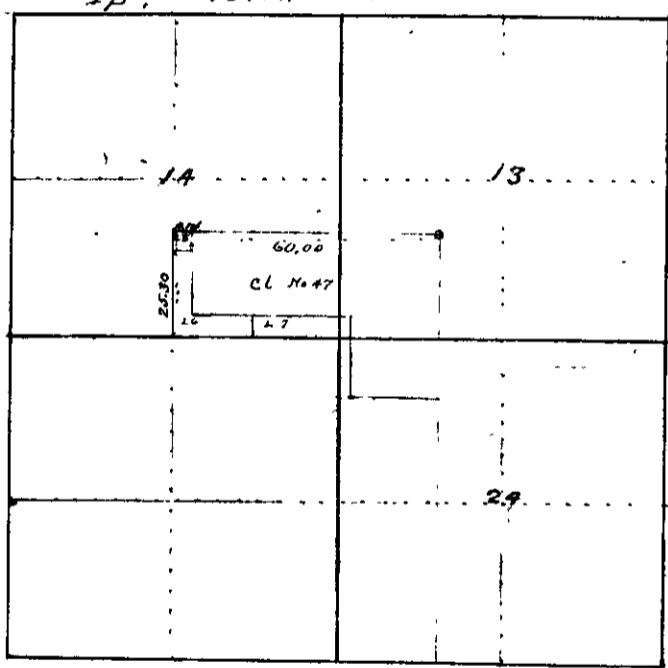

Survey No 29

Made for Douglas Co

Sep 27, 1901  
Twp 28 S

A change in county road leading from Drain to Elkton beginning at a post 3 ft long 4x4" scribed. R - Iron, which -  
 an Ark 8 in dia bears N 49° E 149 links  
 " " 8 " " " S 19° E 194 "  
 past 1/4 Sec. cor. betn. Secs 10 & 15, Twp 22 S. R. 6 W. bears N 125 ch.  
 thence <sup>in</sup> easterly direction 4 miles, 46.05 ch to point 30 ft South of  
 "C" Street in Town of Drain. - Var 19° 30' E  
 H. Putnam, W. Smith - Chainmen - D. Blackford - Marker - Sworn.  
 H. Pinkston, J. Long, and R. St. Ores - Viewers -  
 For field notes and plat of above survey see county records