

County Surveyor's Record, Douglas County, Oregon

Survey No. 27

Made for J.F. Gazley and Mess. Merrill

Aug 22 23 1901

T. 30 S. R. 5. W.

Sec 15

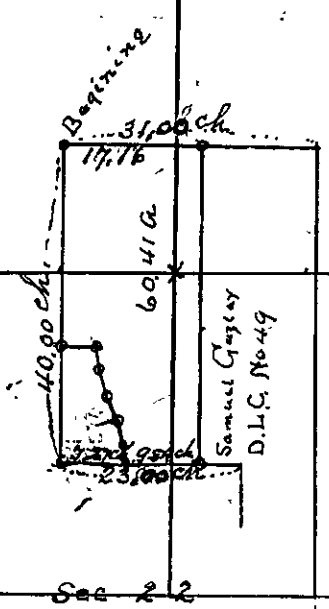

Beginning at the N.W. corner of D.L.C. No 49 of Samuel Gazley set post as per original B.S. — On var.  $20\frac{1}{2}^{\circ}E$  — thence south 25.62 ch on west boundary of claim No 49 set post C.S. thence East 34.25 ch. to centre of small creek set post C.S. from which a willow 10 in dia bars  $N 45^{\circ} W 4$  lks. thence on meander of creek down stream  $S 10^{\circ} E 3.16$  ch. thence  $S 16^{\circ} E 3.22$  ch. thence  $S 23\frac{1}{2}^{\circ} E 3.00$  ch. thence  $S 10\frac{1}{2}^{\circ} E 3.69$  ch. thence  $S 7\frac{1}{2}^{\circ} E 1.56$  ch. intersect south boundary of claim No 49 7.27 ch East of S.W. Cor. of said claim. set post in centre of creek marked C.S. from which an alder 14 in dia bar  $S 10\frac{1}{2}^{\circ} E 20$  lks. thence East 9.89 ch. on south boundary of said claim No 49 set post marked C.S. from which a white oak 8 in dia bar  $S 67^{\circ} W 46$  lks. thence North 40.00 ch. intersect north boundary of claim No 49. set post marked C.S. from which a Laurel 8 in dia bar  $S 1^{\circ} E 19$  lks. thence west on north boundary of said claim No 49 17.16 ch to place of beginning. Containing 60.41 Acres.