

Survey No. 17

Made for S. H. Croy

Weston-Dyker Book Mfg. Co., Portland, Or. - 3544

March 7-1901  
T.295. R.84

Begin at cor to Sec 29, 30, 31 & 32. Tp 29 S R 8 W  
Set post 3 1/2 feet long 4 inches square, as per the Original B.T.  
Very badly decayed. Made new B.T. to wit:  
Fir 24 in dia bears S 60° W 48 ft. Fir 18 in dia bears N 20° E. 103 ft  
Fir 34 in dia bears S 10° W 175 ft. Oak 15 in dia bears S 75° E. 106 ft  
Thence North 7.45 ch set post ————— (Bear 20° E.)  
Thence West 12.70 ch set post. Thence South 7.45 ch to mark  
marked for cor. Thence East 12.70 ch to place of begin. This is  
marked on the plat as being lot No 1 in Sec 30. 9.46 acres

Survey No 18

S. H. Croy & O. P. Standley

March 7- 1901  
T.295. R.84

Begin at 1/4 sec cor bet Secs 29 & 30 Tp 29 S R 8 W - (Bear 20° E.)  
Thence West 30.33 ch. Thence South 8.57 ch to a pair in  
center of County bet Cedar post 4 in square marked C.S. as  
beginning point of this survey. Thence West 25.83 ch to intersec  
of board fence. Thence North 18.20 1/2 ch set post marked C.S.  
Thence East 40.31 ch to center of County Road set post C.S.  
Thence S 38 1/2° W 23.26 ch place of beginning Cont 60 1/100

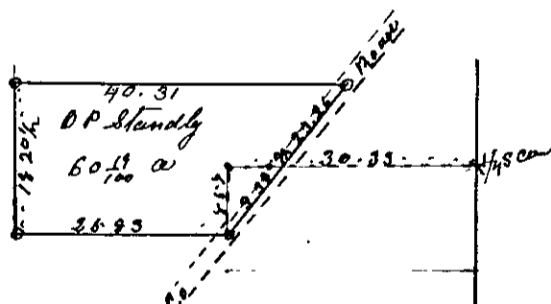

Survey No 19

John Applegate

March 13- 1901  
T.225 R.51

John Reese and J. H. Jones Surveyors  
I established cor to Secs 33-438. Tp 22 S R. 5 W by the original B.T.  
standing. Thence I established cor to Sec 142 Tp 23 S R. 5 W by the  
original B.T. Thence I measured West 4.59 ch to cor to Secs 35 & 36  
Thence West from last corner mentioned 20.00 ch intersect West  
bdy of S. L. Applegate D.L.C. continue line west 15.41 ch intersect  
1/4 S cor on N bdy of Sec 21. set cor as per original B.T. Thence I went  
back to intersection of West bdy of Cl 41 set post. Thence South  
9.82 ch to S.W. cor of Cl 41. Thence I went to 1/4 S cor N bdy Sec 1.  
set post per original B.T. Thence North 12.90 ch set post.