

Survey No. ....

Made for .....

Thence  $N 80^{\circ} \frac{3}{4} E 3.16$  ch along said Road. to post. from which  
 B Oak 30 inches bears  $N 86^{\circ} \frac{1}{2} W$  1.51 lbs dist. and  
 Thence  $N 8^{\circ} W$  9.50 ch to place of beginning  
 Cont 3.00 acres

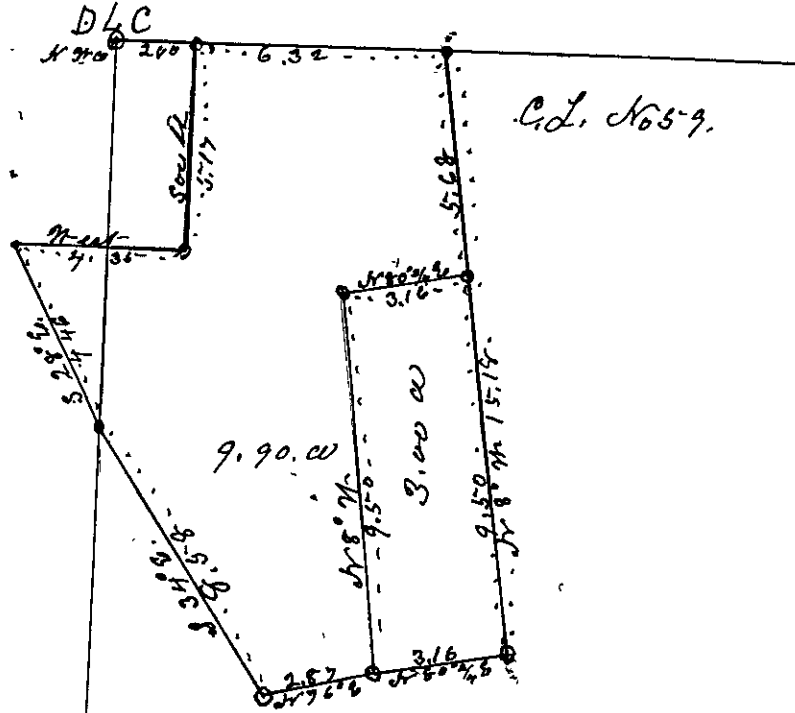

Survey No 15-  
 Nov 12 1900

of Mr. MacFarland. A Bushnell C.R. McChesnut & Co. Inc. Collier  
 Begin at  $\frac{1}{4}$  S cor bet Secs 8 & 17. T 29 S R 7 W  
 The Original B.T. Standing - Var  $19^{\circ} E$ ,  
 Thence North 39.20 ch intersect South boundary  
 line of Daniel Wells D.L.C. No 39.  
 Set Cedar Post  $3\frac{1}{2}$  ft long 4 inches square scribed C.S.  
 Thence  $N 89^{\circ} 30' W$  20.00 ch set post scribed C.S.  
 Continue same course 19.50 ch set post scribed C.S.  
 Thence I went to Secs Cor 5, 6, 7 & 8. B.T. Standing  
 Thence South 16.85 ch intersect N. bdy of claim 39  
 Set post scribed C.S. Thence West 6.25 ch set post C.S.  
 Thence South 23.25 ch to S.W. cor of cl 39. Set post C.S.  
 Thence East 6.25 ch Intersect post before set  
 Thence I went to Secs 7, 8, 17 & 18. B.T. Standing  
 Thence North 39.55 ch intersect South boundary  
 line of cl 39. set post last mentioned from which  
 W Oak 8 inches bears  $S 52^{\circ} E$  1.56 lbs