

Survey No. 8

Made for J. L. Yokum & F. S. McIndyre

Aug 27-1900

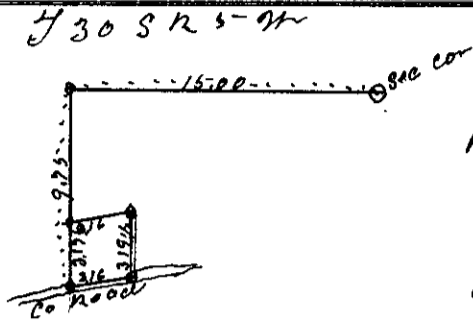

Begin at a Rock 6x6x12 in set in center of County Road leading from Canyonville to Riddle Oregon - from which Section cars 27, 28, 33 & 34 T 30 S R 5 W

North 9.75 ch and East 15.00 ch. - $\text{Var } 19\frac{1}{2}^{\circ}$
 Thence North 3.19 ch set Bl Oak post - from which
 N Oak 8 in dia bears East 3 lbs.
 Thence N $81\frac{1}{2}^{\circ}$ E. 3.16 ch set Bl. Oak post - from which
 N Oak 6 in dia bears S 63° W. 25 lbs
 Thence South 3.19 ch set rock 6x6x10 inches in center of said County road
 Thence S $81\frac{1}{2}^{\circ}$ W. 3.16 ch to place of beginning
 Cont 1.00 acre
 Jasper Yokum & Lee Yokum } W. H. Briggs
 Sworn Chairman } Co Sec

T 32 S R 5 W

