

County Surveyor's Record, Douglas County, Oregon

Survey No. 4

Made for T. B. Johns & Sons

July 31-1900. Begin at 1/4 S cor to sec 11 & 12. T 32 S R 5 W. Set regulation post. from which original bearing tree standing to wit:
 W Oak 18 in dia bears S 85° W. 29 lbs. B Oak 16 in dia bears S 128. 106 lbs
 Kindred Booth R Johns chairman Sevon - Over 18° 30' E.
 Thence West 40.00 ch set Fir post No 2, continue same course at 60.00 ch set Fir post No 3. from which
 B Oak 20 in dia bears S 54° W. 5 lbs. B Oak 10 in dia bears N 78 1/2° E. 19 lbs
 Thence South 20.00 ch set Fir post No 4. - from which
 B Oak 10 in dia bears N 53 1/2° E 22 lbs.
 Thence West 3.50 ch Creek 3 lbs wide C.S. 20.00 ch set Fir post No 5
 Fir 10 in dia bears N 70° E 7 lbs. Fir 12 in dia bears S 66° E 19 lbs
 Thence from post No 4, East 20.00 ch set W Oak post
 No 6 on left bank of small creek - from which
 B Oak 8 in dia bears S 84° W 3 lbs.
 Thence South at 19.42 ch intersect 1/4 S cor bet Sec 11 & 14
 set W Oak post, No 7. as per original B.T. Continue on same
 course 40.00 ch set Ash post No 8. in field from which
 an Ash 7 in dia bears S 18° E. 81 lbs
 Thence East 10.00 ch Cross Creek 50 lbs wide C.S.
 at 40.00 ch set ^{ash} post No 9. for 1/4 S cor bet sec 13 & 14.
 The original B.T. destroyed - New B.T. to wit
 Maple 30 in dia bears S 69° W. 24 lbs. no other tree near
 continue on same course at 60.00 ch set Fir post
 No 10. on steep side hill - from which
 Chinkpin 10 in dia bears N 31° W. 7 lbs

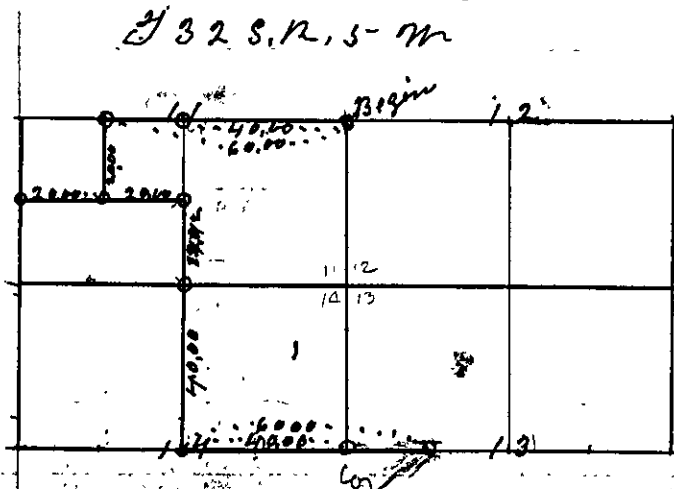

W. H. Briggs
Co Sur