

County Surveyor's Record, Douglas County, Oregon

Survey No. 6

Made for John Haight and others

July 30-1900 Begin at cor to sections 22, 23, 26 & 27, T32 S. 12, 5-41
 Set green wood post mark as per regulation original
 B.T. Standing, - C.M. Barker and Charles Bener Chairman
 Sworn - Ver 19 1/2 E.
 I run South 20.00 ch Set green wood post as per regu
 Pine 20 in dia bears N 36° E. 69 ft, Fir 18 in dia bears S 84° E. 133 ft
 Thence East 19.00 ch Linn Creek, at 20.00 ch set Fir post
 as per regulation, from which - Laurel 6 in dia bears N 87° E
 7 ft, Fir 12 in dia bears S 47 1/2° E. 28 ft.
 Thence South - 570, ^{ch} Linn Creek 12 ft and C. N. 7,
 16.25 ch Same Creek Cor N 30° E. at 20.00 ch set Fir
 post in old bed of Creek, as per regulations from which
 Cedar 12 in dia bears N 59° W. 23 ft, Fir 18 in dia bears N 43° E. 41 ft
 Thence East 4.50 ch. Linn Creek C. N. 12.50 ch Bull Run
 Creek 10 ft wide C. N. at 20.00 ch. set Fir post as per
 regulation, - from which - Fir 27 in dia bears N 46° W. 12 ft
 Fir 30 in dia bears S 42 1/2° E. 73 ft.
 Thence North 20.00 ch set Fir post as per regulation
 from which Maple 6 in dia bears S 10° W. 32 ft.
 W Oak 10 in dia bears N 23 1/2° E. 19 ft.
 Thence West 20.00 ch intersect at post formerly set in
 this survey - for N. 1/4 of S. W. 1/4 of N. W. 1/4 of sec 26.

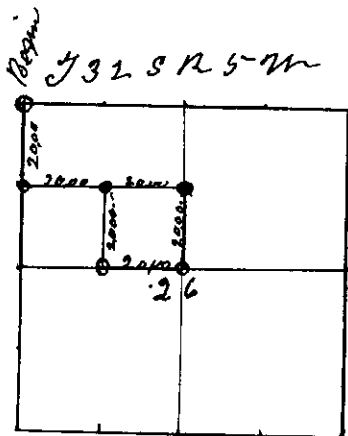

J. F. Brigg
 Co Sw