

County Surveyor's Record, Douglas County, Oregon

Survey No. 7

Made for John Nachter

July 6 - 1900

T 27. S. R 6 W

S. W. cor of Humbley D. P. C. No 5-6  
 East 30.00 ch

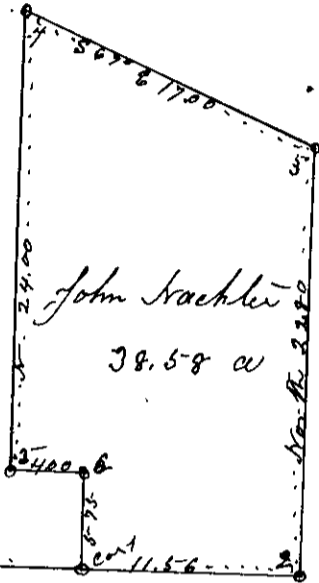

Begin at the S. W. cor of Jeremiah Huntly Donation Cl No 5-6. T 27 S R 6 W  
 Bar 20° E.

I ran East 30.00 ch set post as cor No 1 for starting point of this survey  
 Thence East 11.58 ch East body of Cl 5-6 set cor No 2.

Thence North on said East body line 22.80 ch to left bank of S Umpqua River set cor No 3.

Thence from cor No 1 I went North 5.75 ch set cor No 4  
 Thence West 4.00 chains set cor No 5. Thence North 24.00 ch to left bank of S Umpqua River set cor No 4  
 Thence S 67° E. 17.00 ch to cor No 3 Cont 38.58 acres  
 W. F. Briggs Co Sur

Survey No 2

July 9 - 1900

T 29 S R 5 W

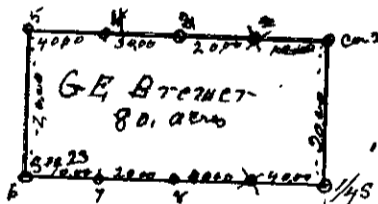

Made for L. E. Brewer

Begin at 1/3 cor bet sec 23 & 24  
 T 29 S R 5 W — Bar 18 3/4° E.

Set post as per Original B. D. standing  
 Thence North 20.00 ch set a zero post

for cor No-2 scribed c.s. from which fir 8 in dia bears N 85° W  
 17 the dist. Fir 8 in dia bears S 17° W. 27 the dist

Thence West 20.00 ch set zero post No 3 scribed c.s.

30.00 " " " " " 4 " c.s.

40.00 " " " " " 5 " " from which

W Oak 12 in dia bears N 34° E. 8 the dist

Thence South 20.00 ch set zero post No 6 scribed c.s. from which  
 B Oak 12 in dia bears N 75° E. 18.7 the dist

Thence East 10.00 ch set zero post No 7 scribed c.s.

20.00 " " " " " 8 " c.s.

40.00 " to the place of beginning

Jeff Wiley & Son Miles }  
 Survey Chain carriers }

W. F. Briggs