

County Surveyor's Record, Douglas County, Oregon

Survey No. 38

Made for ... *Rose & Galligher*

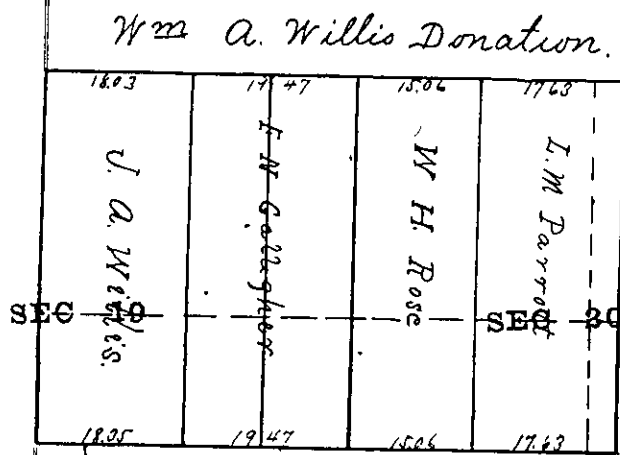

Township 27 South
Range 4 West.

Jan. 23rd 1900

FB 113 P. 54 56

Begin at the N.E. cor of the Wm A Willis donation claim. - West - on North boundary 17.63 set cedar post, at 32.69 set a cedar post for cor to Rose and Galligher, 52.15 set post for NW. cor of Galligher land. 70.19 to line set for NW. cor of claim being NW. cor of J. A. Willis land did not chain N. & S. lines. Begin at the S.E. cor of claim. 17.63 set cedar post for S.E. cor of Rose land from which a laurel 4 ins diam brs. S. 65° W 25 lks. at 30.05 centre of County Road. 32.69 set cedar post SW. cor of Rose land from which a wh. oak 6 ins diam brs. S. 8 1/2° E. 26 lks. a wh. oak 5 ins diam brs. N. 75° W. 34 lks. at 52.15 set h. oak post for SW. cor of Galligher land. 70.50 to SW. cor of claim

Jan 9 1900

SURVEY No. 39

T. 22 S. R. 4 W.

FB 113 P. 59-60

Applegate & Stock.

Begin at the 1/4 sec cor bet sec 18 & 19 T. 22 S. R. 4 W. (Var. 20° 20' E.) old post standing in proper place - North - ascend 520 wagon road 19.25 top of ridge 40.00 lim. cor. 54.16 wagon road 60.00 lim. cor. 71.50 top of ridge 80.20 intersect E of 1/4 sec. 14 lks. South on true line 20.05 set post. from which a fir 18 ins diam brs. N. 20° E. 10 lks.
~~set post~~ " " " " 28 " " " S 11° W 22 " ; 40.10
 set post " " " " 22 " " " 21 E 55 "
 - Thence East - 380 top of hill descend hill 20.00 set post. from which a fir 60 ins diam brs. S 33° E 66 lks. - North - 375 stream course E. 9.30 wagon road. 18.00 stream course S. 20.05 set post. from which a fir 36 ins diam brs. N 65° W 42 lks.

Township 27 South
Range 4 West