

Survey No.

Made for A. Germond

FB 113 PG 48

Dec 16, 1899

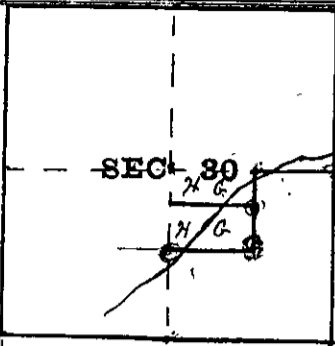

Township 25 South
Range 7 West.

Begin at a post 20.00 N. of the 1/4 sec. cor. bet 29 & 30 set by U.S. Deputy Flint in Twp. 25 S. R. 7 N. South from cor. 50 Hubbard creek course N.E. ascend hill 10.00 set new post at 20.00. new post from which a fir 20 ins dia. $N. 78^{\circ} E. 12'$. Thence West descend hill towards creek. 13.16 R.B. of Hubbard creek. 20.00 set a new post in meadow.

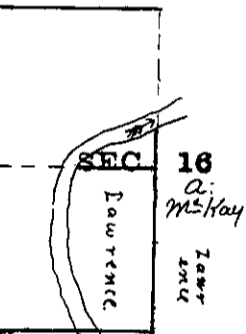

Township 25 South
Range 7 West.

Dec 18, 1899

A. McKay & Lawrence.

Begin at 1/4 sec. cor bet 16 & 21 Twp. 25 S. R. 7 N. re-established same by setting a sandstone 18x8x4 ins. (Var. 20° E). Thence North. ascend hill, 450 top. descend towards river. 12.75 enter small fir timber 20.00 a bl oak for cor. 34.15 stream course N. 40.00 wh. oak post from which a fir 12 ins dia. $N. 67^{\circ} W. 18$ lks
" a block " " " 28° E. 15 " 48.00
wagon road 48.34 set wh oak post on bank of Compqua.
Thence West from centre of sec. 16. 4.00 stream course N. 15.56 wagon road 18.20 set post on bank of Compqua. from which a fir 20 ins dia. $N. 6^{\circ} W. 90$ lks.

P. A. Lindstrom

J. A. Tramel

Township 21 South
Range 4 West.

SEC 11

P. A. Lindstrom

Dec 26 & 27, 1899

Begin at 1/16 cor set for survey No. in sec 11 Twp. 21 S. R. 4 N. (Var. 21 1/2 E) North from cor. steep ascend. 7.50 top. 20.22 enter E. of 1/4 cor. West on sec. line 5.25 top of ridge 19.00 Kendall's house N. 12.5; 31.30 stream course S. 40.21 sec. cor. - South - 2.00 steep descent. 20.00 stream course S.W. 23.00 enter large fir (Var. 22 1/2 E) 40.24 1/4 sec. cor. ~~this cor~~ I re-established this cor. - East from 1/4 cor. ascend 15.50 top of rise, 39.70 entered N. of post set for survey No. South 3.20, E. 12.50 North 10.70; $N. 54 1/2^{\circ} W. 15.42$; North 350 to place of beginning

SURVEY No. 37

FB 113 PG 51-52