

Survey No 11.

Made for

James Richard

7.88 chns; thence $N. 8^{\circ} E.$ 1.37 chns to S.E. cor of School Lot; thence 6.25 chns. N.E. cor of School Lot; thence $N 85^{\circ} W.$ 3.80 chns left bank of Calapooya creek 4.80 middle of creek

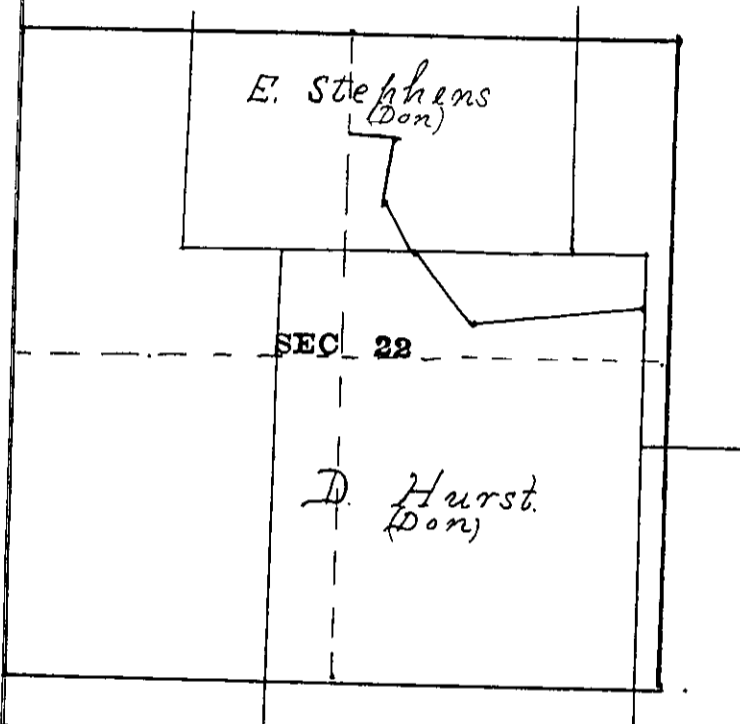

Township 25 South
Range 6 West.

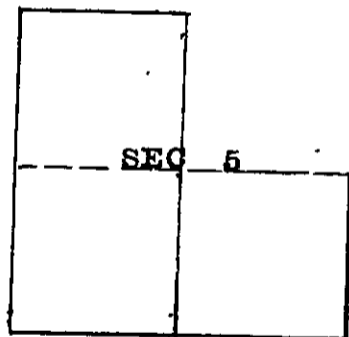

Township 22 South
Range 5 West.

Mar. 27-28, 1899

West $\frac{3}{4}$ Bridges

Begin at the W.E. cor of sec 5 Tp 22 S. R. 5 W. and retraced line N to $\frac{1}{4}$ cor. old bearing trees gone, re-established same, and run S. at 20.87 set post with bearing trees. (Var. $20^{\circ} 15' E.$) West 20.00 set post with bearing trees, South 28.50 top of ridge course E & W. 40.00 set a stone 18x12x6 inches for cor. East along on steep hill side 37.00 top of ridge set post on N hill side, with bearing trees North 6.40 steep descent 20.00 set a fir post, West 7.25 btm of canon 20.00 set post. a fir 36 $N. 46^{\circ} E$ 60 lbs. North 185 stream course N.E. 1986 intersect 10 lbs West of Cor.

SURVEY No. 12

T. 22 S. R. 5 W.

Files PG. 10-12