

Survey No. 30

Continued

Made for

T. 24 S. R. 6 W.

S 1/4 E. 2.77 ch. to intersection of the County Road  
 23.92 ch bearing from Scottsburg to the town  
 of Oakland Douglas County Oregon  
 Set a post 4 feet long 4 in square 24 ins in the  
 ground marked "R" - from which  
 a copper 10 in dia bears S. 52° E. 110 links marked "R" & B.T.  
 a W. Oak 6 in dia bears N 43° W. 85 links ditto marked "R" & B.T.

The S.W. cor of the S.E. 1/4 of the S.E. 1/4 of Sec 19. T. 24, S. R. 6, W. bears South 32.5° E. 7.60 links  
 T. 24 S. R. 6, W.

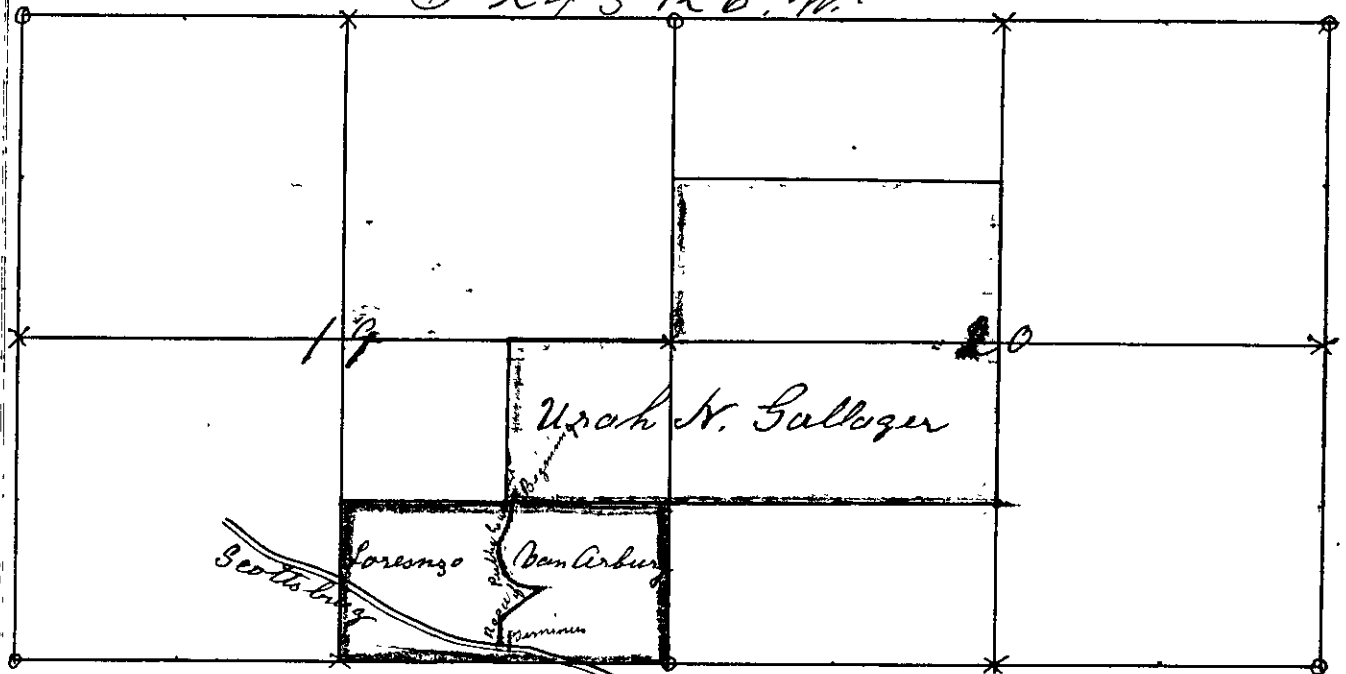

Scale 4 in to the mile

and Oakland Road

I hereby certify that the foregoing is a true  
 report and field notes of the survey of the  
 foregoing road of Public Easement and that the  
 plat shows the shape and situation of the  
 said Road

This the 22<sup>nd</sup> day of January 1894.

W. J. Briggs

Co Sur

J