

[Handwritten scribble]

No. 38

Field Notes of a Survey of a line
 run for Marks Sideman & Co
 on the 13th day of December 1878
 Canyonville Precinct Douglas
 County State of Oregon

B. Ginnine at Sec. 26. 27.
 34 to 35 T. 36 S., R. 5 W. - 57.00 chains
 N. and 1.80 ch. E. of the S.E. cor. to
 Claim No. 58 - from which there is
 A N. Line 10 inches bars S 60° E 40.61
 " " " 12 " " " S 10° E 50 "
 " B " " " " S 20° E 62 "
 " " " 15 " " " N 15° W 59 "
 Thence as follows Var 19° E,

West 1.80 ch. To East Bay of Claim ⁵⁸
 North along " " " " "
 21.00 ch. Set Post and Rock for N.E. corner
 Witness Tree gone

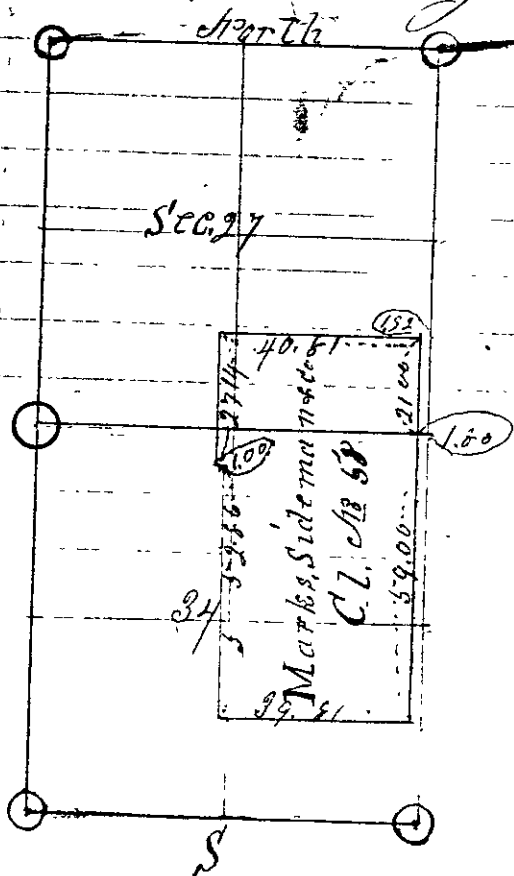

21.00
 1.80
 2